

+NOTICE!!

These documents have been scanned!

Do not place un-scanned documents beneath this notice!

Do not remove this notice from this file!

GPO Jacket No. 560-102
Print Order 61540
Rise Business Services, LLC
Job=AZ15 7/15/2019



Box Number= AZ15168



Claim Begin-End: AMC325817-AMC325817

1 Initial Receipt



AZ15168-9

AMC332366-AMC325817

UNITED STATES
DEPARTMENT OF THE INTERIOR
BUREAU OF LAND MANAGEMENT

RECEIPT AND ACCOUNTING ADVICE

NO. 2062059

WB/AZ

08/09/94

100.00

Subject:

CLAIM MAINTENANCE FEE 1995 (1)

2 7 13

Applicant:

BYRON SCHELIN

BOX 232

TUMACACORI AZ. 85640

SAME M.O. 60406593401

Remitter:

Assignor:

LEASE MANAGEMENT DATA										
<input type="checkbox"/> NEW <input type="checkbox"/> UPDATE <input type="checkbox"/> PAYMENT										
ORIGINAL SERIAL NO.	ASG.	TYPE	ST.	CTY.	FUND SYMBOL				ACRES/UNITS	RATE
AMC 325817										
AMOUNT	ANV. DATE	EXP. DATE	BILL CYC.	S/C	DISTRICT	NEXT BILL	MISC. DATA	U of M	ACTUAL UNITS	
ASSIGNMENT SERIAL NO.	ASG.	TYPE	ST.	CTY.	FUND SYMBOL				ACRES/UNITS	RATE
AMOUNT	ANV. DATE	EXP. DATE	BILL CYC.	S/C	DISTRICT	NEXT BILL	MISC. DATA	U of M	ACTUAL UNITS	

APPLY REMITTANCE				Remarks: AMC 325817
ACTION	FUND SYMBOL	CTY.	AMOUNT	
FILING FEE				
RENTAL				
UNEARNED				
REFUND				
TOTAL				
AMOUNT DUE				

BY:

DATE:

<input type="checkbox"/> Lease in Escrow?	<input type="checkbox"/> Of Interest? <input type="checkbox"/> Operating Rights? <input type="checkbox"/> Operator <input type="checkbox"/> Bond Filed?	FOR MMS USE ONLY	
<input type="checkbox"/> KGS?		BILLEE	FOREST REFUGE
<input type="checkbox"/> Auto Escalates?		NUMBER	
<input type="checkbox"/> Auto Renew?		OCS SECTION	
		CODE	

CASE FOLDER COPY

UNITED STATES
DEPARTMENT OF THE INTERIOR
BUREAU OF LAND MANAGEMENT

RECEIPT AND ACCOUNTING ADVICE

NO. 1919117 04

SM/AZ

01/15/93

Subject: RELOCATION NOTICE (1)
Applicant: BYRON'S BLUFF

2 22 12 10.00
2 22 13 100.00

BYRON SCHELIN
P. O. BOX 232
TUMACACORI, AZ 85640

Remitter: SAME - MO #47979185130

ENTERED IN COMPUTER

1/22/93 Skires OK

Assignor:

LEASE MANAGEMENT DATA										<input type="checkbox"/> NEW	<input type="checkbox"/> UPDATE	<input type="checkbox"/> PAYMENT							
ORIGINAL SERIAL NO.	ASG.	TYPE	ST.	CTY.	FUND SYMBOL				ACRES/UNITS	RATE									
AMC 325817																			
AMOUNT	ANV. DATE	EXP. DATE	BILL CYC.	S/C	DISTRICT	NEXT BILL	MISC. DATA	U of M	ACTUAL UNITS										
ASSIGNMENT SERIAL NO.										ASG.	TYPE	ST.	CTY.	FUND SYMBOL				ACRES/UNITS	RATE
AMOUNT	ANV. DATE	EXP. DATE	BILL CYC.	S/C	DISTRICT	NEXT BILL	MISC. DATA	U of M	ACTUAL UNITS										

APPLY REMITTANCE				Remarks:
ACTION	FUND SYMBOL	CTY.	AMOUNT	
FILING FEE				
RENTAL				
UNEARNED				
REFUND				
TOTAL				
AMOUNT DUE				
BY:				DATE:

<input type="checkbox"/> Lease in Escrow?	Of Interest? Operating Rights? Operator Bond Filed?	FOR MMS USE ONLY	
<input type="checkbox"/> KGS?		BILLEE	FOREST REFUGE
<input type="checkbox"/> Auto Escalates?		NUMBER	
<input type="checkbox"/> Auto Renew?		OCS SECTION	
		CODE	

UNITED STATES
DEPARTMENT OF THE INTERIOR
BUREAU OF LAND MANAGEMENT

RECEIPT AND ACCOUNTING ADVICE

NO. 1919117 04

SM/AZ

01/15/93

Subject: RELOCATION NOTICE (1)

2 22 12 10.00

Applicant: BYRON'S BLUFF

2 22 13 100.00

BYRON SCHELIN
P. O. BOX 232
TUMACACORI, AZ 85640

SAME - MO #47979185130

Remitter:

Assignor:

LEASE MANAGEMENT DATA				<input type="checkbox"/> NEW	<input type="checkbox"/> UPDATE	<input type="checkbox"/> PAYMENT							
ORIGINAL SERIAL NO.	ASG.	TYPE	ST.	CTY.	FUND SYMBOL		ACRES/UNITS	RATE					
AMC 325817													
AMOUNT	ANV. DATE	EXP. DATE	BILL CYC.	S/C	DISTRICT	NEXT BILL	MISC. DATA	U of M	ACTUAL UNITS				
ASSIGNMENT SERIAL NO.	ASG.	TYPE	ST.	CTY.	FUND SYMBOL		ACRES/UNITS	RATE					
AMOUNT	ANV. DATE	EXP. DATE	BILL CYC.	S/C	DISTRICT	NEXT BILL	MISC. DATA	U of M	ACTUAL UNITS				
APPLY REMITTANCE					Remarks:								
ACTION	FUND SYMBOL	CTY.	AMOUNT										
FILING FEE													
RENTAL													
UNEARNED													
REFUND													
TOTAL													
AMOUNT DUE				BY:					DATE:				
<input type="checkbox"/> Lease in Escrow?				Of Interest? Operating Rights? Operator Bond Filed?				FOR MMS USE ONLY					
<input type="checkbox"/> KGS?								BILLEE		FOREST REFUGE			
<input type="checkbox"/> Auto Escalates?								NUMBER					
<input type="checkbox"/> Auto Renew?								OCS SECTION					
				CODE									

MINING CLAIMS MILL OR TUNNEL SITES
STATUS REPORT

**Lead Serial No. A MC 325817 **Township(s) 22S
**Lode Claims / **Range(s) 12E
**Placer Claims _____ **Section(s) 2 (SW)
**Association Placer _____
Not Enough Locators **GENERAL JURISDICTION OF:
(Send Form Letter) _____
BLM _____
**Mill Sites _____ National Forest CORONADO
**Tunnel Sites _____ Other _____
**Relocations _____
**Timely Filed (YES) NO **STATUS CHECKED (Enter Code 669)
**Service Charge Correct (YES) NO MTP ✓ ORCA ✓ BY (TR)
**Rental Fee Paid (YES) NO **PRIVATE, STATE, OTHER SURFACE
**Amount of Rental Paid \$ 100.00 **Enter Code 880 _____
Shortage \$ _____ Overage \$ _____
**Over-the-Counter _____ Mail ✓ **Wilderness Area _____

STATUS

**CLAIMS PARTIALLY VOID: Fee _____ Withdrawn _____ Other _____

**CLAIMS VOID: Fee _____ Withdrawn _____ Other _____

**SPECIAL INSTRUCTIONS: _____

**[✓] ADD: DATE RECEIVED, ACTION CODE 482, YEAR 93 ; RECEIPT (NUMBER)

**COMMENTS _____

NOTICE!!

These documents have been scanned!

Do not place un-scanned documents beneath this notice!

Do not remove this notice from this file!

GPO Jacket No. 560-102
Print Order 61540
Rise Business Services, LLC
Job=AZ15 7/15/2019



Box Number= AZ15168



Claim Begin-End: AMC325817-AMC325817

2 Correspondence



AZ15168-9

AMC332366-AMC325817

**NO
DOCUMENTS
FOUND**

NO DOCUMENTS FOUND
NO DOCUMENTS FOUND

NOTICE!!

These documents have been scanned!

Do not place un-scanned documents beneath this notice!

Do not remove this notice from this file!

GPO Jacket No. 560-102
Print Order 61540
Rise Business Services, LLC
Job=AZ15 7/15/2019



Box Number= AZ15168



Claim Begin-End: AMC325817-AMC325817

3 Transfers



AZ15168-9

AMC332366-AMC325817

**NO
DOCUMENTS
FOUND**

NO DOCUMENTS FOUND
NO DOCUMENTS FOUND

NOTICE!!

These documents have been scanned!

Do not place un-scanned documents beneath this notice!

Do not remove this notice from this file!

GPO Jacket No. 560-102
Print Order 61540
Rise Business Services, LLC
Job=AZ15 7/15/2019



Box Number= AZ15168



Claim Begin-End: AMC325817-AMC325817

4 Annual Filings



AZ15168-9

AMC332366-AMC325817

DEPARTMENT OF THE INTERIOR
BUREAU OF LAND MANAGEMENT
MINING CLAIMS

Run Date/Time: 8/21/2019

MC Maintenance Fees Paid Through the BLM Pay Portal
(by Date Paid)

Page 9 Of 44

CBS Receipt: 4532895

Printed For Lead File # AMC325817

Agency Tracking ID: 1565804709

Assessment Year: 2020

Paid On: 8/14/2019

Number of BLM Serial Nr: 1

Total Amount Paid: \$165.00

Claim Name	BLM Serial No	Lead File No	Amount Paid
BYRONS BLUFF	AMC325817	AMC325817	\$165.00

United States Department of the Interior
Bureau of Land Management
BUSINESS & SUPPORT SVCS DIV
ONE N CENTRAL AVE SUITE 800
PHOENIX, AZ 85004 -4427
Phone: 602-417-9200

Receipt

No:

4532895

Transaction #: 4653766**Date of Transaction:** 08/14/2019

CUSTOMER:

MARGARET SCHELIN
525 W PARKWOOD COURT
GREEN VALLEY, AZ 85614 US

LINE #	QTY	DESCRIPTION	REMARKS	UNIT PRICE	TOTAL
1	1.00	LOCATABLE MINERALS / MINING CLAIMS- NOT NEW-UNADJUD, ONE AUTH NO. ONLY / MINING CLAIM MONEY RECEIVED CASES: AMC325817/\$165.00		- n/a -	165.00
TOTAL:					\$165.00

PAYMENT INFORMATION

NOTE: Items will appear on credit card statement as "BLM O Mining Claim".

1	AMOUNT:	165.00	POSTMARKED:	N/A
	TYPE:	CREDIT CARD	RECEIVED:	08/14/2019
	NAME:	MARGARET SCHELIN 525 W PARKWOOD COURT GREEN VALLEY AZ 85614 US		
	CARD NO:	XXXXXXXXXXXX1001	AUTH CODE:	229761
	NAME ON CARD:	MARGARET SCHELIN		
	SIGNATURE:	INTERNET		

REMARKS

This receipt was generated by the automated BLM Collections and Billing System and is a paper representation of a portion of the official electronic record contained therein.

DEPARTMENT OF THE INTERIOR
BUREAU OF LAND MANAGEMENT
MINING CLAIMS

Run Date/Time: 8/20/2018

MC Maintenance Fees Paid Through the BLM Pay Portal
(by Date Paid)

Page 276 Of 316

CBS Receipt: 4238313

Printed For Lead File # AMC325817

Agency Tracking ID: 1534517420

Assessment Year: 2019

Paid On: 8/17/2018

Number of BLM Serial Nr: 1

Total Amount Paid: \$155.00

Claim Name	BLM Serial No	Lead File No	Amount Paid
BYRONS BLUFF	AMC325817	AMC325817	\$155.00

United States Department of the Interior**Bureau of Land Management**

BUSINESS & SUPPORT SVCS DIV

ONE N CENTRAL AVE SUITE 800

PHOENIX, AZ 85004 -4427

Phone: 602-417-9200

Receipt

No:

4238313

Transaction #: 4353704**Date of Transaction:** 08/17/2018**CUSTOMER:**

BYRON SCHELIN
 525 W PARKWOOD CT
 GREEN VALLEY, AZ 85614 US

LINE #	QTY	DESCRIPTION	REMARKS	UNIT PRICE	TOTAL
1	1.00	LOCATABLE MINERALS / MINING CLAIMS- NOT NEW-UNADJUD, ONE AUTH NO. ONLY / MINING CLAIM MONEY RECEIVED CASES: AMC325817/\$155.00		- n/a -	155.00
TOTAL:					\$155.00

PAYMENT INFORMATION			
NOTE: Items will appear on credit card statement as "BLM O Mining Claim".			
1	AMOUNT:	155.00	POSTMARKED: N/A
	TYPE:	CREDIT CARD	RECEIVED: 08/17/2018
	NAME:	BYRON SCHELIN 525 W PARKWOOD CT GREEN VALLEY AZ 85614 US	
	CARD NO:	XXXXXXXXXXXX8829	AUTH CODE: 01628Z
	NAME ON CARD:	BYRON SCHELIN	
	SIGNATURE:		

REMARKS

This receipt was generated by the automated BLM Collections and Billing System and is a paper representation of a portion of the official electronic record contained therein.

Run Date: 08/14/17

Run Time: 01:28 PM

**DEPARTMENT OF THE INTERIOR
BUREAU OF LAND MANAGEMENT
MINING CLAIMS**

MC Maintenance Fees Paid Through the BLM Pay Portal

CBS Receipt: 3927891

Printed For Lead File # **AMC325817**

Agency Tracking ID: 1502246160

Assessment Year: 2018

Number of BLM Serial Nr: 1

Paid On: 08/08/2017

Total Amount Paid: \$155.00

Claim Name	BLM Serial No	Lead File No	Amount Paid
BYRONS BLUFF	AMC325817	AMC325817	\$155.00

United States Department of the Interior
Bureau of Land Management
BUSINESS & SUPPORT SVCS DIV
ONE N CENTRAL AVE SUITE 800
PHOENIX, AZ 85004 -4427
Phone: 602-417-9200

Receipt

No: 3927891

Transaction #: 4037443	
Date of Transaction: 08/08/2017	
CUSTOMER:	
	BYRON SCHELIN 525 W PARKWOOD COURT GREEN VALLEY, AZ 85614 US

LINE #	QTY	DESCRIPTION	REMARKS	UNIT PRICE	TOTAL
1	1.00	LOCATABLE MINERALS / MINING CLAIMS- NOT NEW-UNADJUD, ONE AUTH NO. ONLY / MINING CLAIM MONEY RECEIVED CASES: AMC325817/\$155.00		- n/a -	155.00
TOTAL:					\$155.00

PAYMENT INFORMATION				
NOTE: Items will appear on credit card statement as "BLM O Mining Claim".				
1	AMOUNT:	155.00	POSTMARKED:	N/A
	TYPE:	CREDIT CARD	RECEIVED:	08/08/2017
	NAME:	BYRON SCHELIN 525 W PARKWOOD COURT GREEN VALLEY AZ 85614 US		
	CARD NO:	XXXXXXXXXXXX1001	AUTH CODE:	155588
	NAME ON CARD:	BYRON SCHELIN		
	EXPIRES:	07/2021		
	SIGNATURE:			

REMARKS

This receipt was generated by the automated BLM Collections and Billing System and is a paper representation of a portion of the official electronic record contained therein.

Run Date: 09/09/16

Run Time: 05:54 AM

**DEPARTMENT OF THE INTERIOR
BUREAU OF LAND MANAGEMENT
MINING CLAIMS**

MC Maintenance Fees Paid Through the BLM Pay Portal

CBS Receipt: 3638866

Printed For Lead File # **AMC325817**

Agency Tracking ID: 1471966099

Assessment Year: 2017

Number of BLM Serial Nr: 1

Paid On: 08/23/2016

Total Amount Paid: \$155.00

Claim Name	BLM Serial No	Lead File No	Amount Paid
BYRONS BLUFF	AMC325817	AMC325817	\$155.00

United States Department of the Interior**Bureau of Land Management**

BUSINESS & SUPPORT SVCS DIV

ONE N CENTRAL AVE SUITE 800

PHOENIX, AZ 85004 -4427

Phone: (602) 417-9200

Receipt

No:

3638866

Transaction #: 3742781	
Date of Transaction: 08/23/2016	
CUSTOMER:	
	MARGARET MARY SCHELIN 525 W PARKWOOD COURT GREEN VALLEY, AZ 85614 US

LINE #	QTY	DESCRIPTION	REMARKS	UNIT PRICE	TOTAL
1	1.00	LOCATABLE MINERALS / MINING CLAIMS- NOT NEW-UNADJUD, ONE AUTH NO. ONLY / MINING CLAIM MONEY RECEIVED CASES: AMC325817/\$155.00		- n/a -	155.00
TOTAL:					\$155.00

PAYMENT INFORMATION			
NOTE: Items will appear on credit card statement as "BLM O Mining Claim".			
1	AMOUNT:	155.00	POSTMARKED: N/A
	TYPE:	CREDIT CARD	RECEIVED: 08/23/2016
	NAME:	MARGARET MARY SCHELIN 525 W PARKWOOD COURT GREEN VALLEY AZ 85614 US	
	CARD NO:	XXXXXXXXXXXX1496	AUTH CODE: 04375Z
	NAME ON CARD:	MARGARET MARY SCHELIN	
	EXPIRES:	06/2018	
	SIGNATURE:		

REMARKS

This receipt was generated by the automated BLM Collections and Billing System and is a paper representation of a portion of the official electronic record contained therein.

Run Date: 08/17/15

Run Time: 02:46 PM

**DEPARTMENT OF THE INTERIOR
BUREAU OF LAND MANAGEMENT
MINING CLAIMS**

MC Maintenance Fees Paid Through the BLM Pay Portal

CBS Receipt: 3367674

Printed For Lead File # **AMC325817**

Agency Tracking ID: 1439568824

Assessment Year: 2016

Number of BLM Serial Nr: 1

Paid On: 08/14/2015

Total Amount Paid: \$155.00

Claim Name	BLM Serial No	Lead File No	Amount Paid
BYRONS BLUFF	AMC325817	AMC325817	\$155.00

United States Department of the Interior
Bureau of Land Management
BUSINESS & SUPPORT SVCS DIV
ONE N CENTRAL AVE SUITE 800
PHOENIX, AZ 85004 -4427
Phone: (602) 417-9200

Receipt

No: 3367674

Transaction #: 3465757	
Date of Transaction: 08/14/2015	
CUSTOMER:	
	MARGARET SCHELIN 525 W PARKWOOD CRT GREEN VALLEY, AZ 85614 US

LINE #	QTY	DESCRIPTION	REMARKS	UNIT PRICE	TOTAL
1	1.00	LOCATABLE MINERALS / MINING CLAIMS- NOT NEW-UNADJUD, ONE AUTH NO. ONLY / MINING CLAIM MONEY RECEIVED CASES: AMC325817/\$155.00		- n/a -	155.00
TOTAL:					\$155.00

PAYMENT INFORMATION				
NOTE: Items will appear on credit card statement as "BLM O Mining Claim".				
1	AMOUNT:	155.00	POSTMARKED:	N/A
	TYPE:	CREDIT CARD	RECEIVED:	08/14/2015
	NAME:	MARGARET SCHELIN 525 W PARKWOOD CRT GREEN VALLEY AZ 85614 US		
	CARD NO:	XXXXXXXXXXXX2976	AUTH CODE:	011543
	NAME ON CARD:	MARGARET SCHELIN		
	EXPIRES:	07/2018		
	SIGNATURE:			

REMARKS

This receipt was generated by the automated BLM Collections and Billing System and is a paper representation of a portion of the official electronic record contained therein.

Run Date: 08/13/14

19

Run Time: 03:20 PM

325817

**DEPARTMENT OF THE INTERIOR
BUREAU OF LAND MANAGEMENT
MINING CLAIMS**

MC Maintenance Fees Paid Through the BLM Pay Portal

CBS Receipt: 3098736

Agency Tracking ID: 1929638297

Assessment Year: 2015

Paid On : 08/11/2014

Number of BLM Serial Nr: 1

Total Amount Paid: \$155.00

Claim Name	BLM Serial No	Lead File No	Case Type	Amount Paid
BYRONS BLUFF	AMC325817	AMC325817	384101	\$155.00

United States Department of the Interior
Bureau of Land Management
 BUSINESS & SUPPORT SVCS DIV
 ONE N CENTRAL AVE SUITE 800
 PHOENIX, AZ 85004 -4427
 Phone: (602) 417-9200

Receipt

No: 3098736

Transaction #: 3190264	
Date of Transaction: 08/11/2014	
CUSTOMER:	
	BYRON SCHELIN 525 W PARKWOOD COURT GREEN VALLEY, AZ 85614

LINE #	QTY	DESCRIPTION	REMARKS	UNIT PRICE	TOTAL
1	1.00	LOCATABLE MINERALS / MINING CLAIMS- NOT NEW-UNADJUD, ONE AUTH NO. ONLY / MINING CLAIM MONEY RECEIVED CASES: AMC325817/\$155.00		- n/a -	155.00
TOTAL:					\$155.00

PAYMENT INFORMATION			
NOTE: Items will appear on credit card statement as "BLM Denver, Colorado".			
1	AMOUNT:	155.00	POSTMARKED: N/A
	TYPE:	CREDIT CARD	RECEIVED: 08/11/2014
	NAME:	BYRON SCHELIN 525 W PARKWOOD COURT GREEN VALLEY AZ 85614	
	CARD NO:	XXXXXXXXXXXX4087	AUTH CODE: 01181R
	NAME ON CARD:	BYRON SCHELIN	
	EXPIRES:	09/2014	
	SIGNATURE:		

REMARKS

This receipt was generated by the automated BLM Collections and Billing System and is a paper representation of a portion of the official electronic record contained therein.

AMC 325817

8-11-13

BYRON SCHELIN
525 WEST PARKWOOD COURT
GREEN VALLEY AZ
85614

BUREAU OF LAND MANAGEMENT
ONE NORTH CENTRAL AVE SUITE 800
PHOENIX AZ 85004-2203

TO WHOM IT MAY CONCERN,

INCLOSED IS THIS YEARS MAINTENANCE
FEE OF \$140⁰⁰ FOR MY CLAIM "BYRONS BLUFF"

AMC # 325817

THANK YOU

Byron Schelin

AMC # 325817

BYRONS BLUFF

RECEIVED
BLM AZ STATE OFFICE
2013 AUG 13 PM 3:17
PHOENIX, ARIZONA

2854511

ENTERED INTO COMPUTER

AUG 21 2013

United States Department of the Interior

Bureau of Land Management

LANDS/RECREATION & PLANNING

ONE N CENTRAL AVE

PHOENIX, AZ 85004 -2203

Phone: 602-417-9200

Receipt

No:

2854511

Transaction #: 2940294

Date of Transaction: 08/13/2013

CUSTOMER:

BYRON SCHELIN
525 W PARKWOOD CT
GREEN VALLEY, AZ 85614-3521 US

LINE #	QTY	DESCRIPTION	REMARKS	UNIT PRICE	TOTAL
1	1.00	LOCATABLE MINERALS / MINING CLAIMS-NOT NEW-UNADJUD, ONE AUTH NO. ONLY / MINING CLAIM MONEY RECEIVED CASES: AMC325817/\$140.00	MAINT 2014/1	- n/a -	140.00
TOTAL:					\$140.00

PAYMENT INFORMATION

1	AMOUNT:	140.00	POSTMARKED:	08/12/2013
	TYPE:	CHECK	RECEIVED:	08/13/2013
	CHECK NO:	20461572797		
	NAME:	SCHELIN, BYRON 525 W PARKWOOD CT GREEN VALLEY AZ 85614-3521 US		

REMARKS

This receipt was generated by the automated BLM Collections and Billing System and is a paper representation of a portion of the official electronic record contained therein.

8-13-12

BYRON SCHELIN
525 W PARKWOOD CT
GREEN VALLEY AZ
85614

AMC 325817

BUREAU OF LAND MANAGEMENT
ARIZONA STATE OFFICE
1 NORTH CENTRAL AVENUE, Suite 800
PHOENIX ARIZONA 85004

TO WHOM IT MAY CONCERN,
INCLOSED IS THIS YEARS MAINTENANCE
FEE OF \$140.00 FOR MY CLAIM "BYRONS BLUFF"
AMC # 325817.

Thank you
Byron Schelin

AMC # 325817
BYRONS BLUFF

ENTERED IN COMPUTER
RS 8.22.12

RECEIVED
BLM AZ STATE OFFICE
2012 AUG 14 P 3:02
PHOENIX, ARIZONA

BYRON Sethehin
525 W PARKWOOD
GREEN VALLEY AZ
85614

PLACE STICKER AT TOP OF ENVELOPE TO THE RIGHT
OF THE RETURN ADDRESS, FOLD AT DOTTED

CERTIFIED MAIL



1000

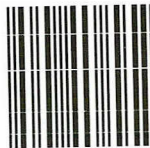

85004

U.S. POSTAGE
PAID
GREEN VALLEY, AZ
85614
AUG 13, 12
AMOUNT

\$5.30

00047776-03



**RETURN RECEIPT
REQUESTED**

7011 2001 000 1184 2965

PHOENIX, ARIZONA
BUREAU OF LAND MANAGEMENT
ARIZONA STATE OFFICE
1 NORTH CENTRAL AVENUE, SUITE 800
PHOENIX, ARIZONA 85004

8500434427



© USPS 2011



THIS ENVELOPE IS RECYCLABLE AND MADE WITH 30% POST CONSUMER CONTENT



Certified Fiber Sourcing
www.sffprogram.org

BYRON Schtekin
525 W PARKWOOD
GREEN VALLEY AZ
85614

PLACE STICKER AT TOP OF ENVELOPE TO THE RIGHT
OF THE RETURN ADDRESS, FOLD AT DOTTED

CERTIFIED MAIL



1000

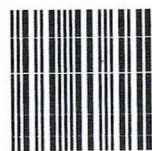

85004

U.S. POSTAGE
PAID
GREEN VALLEY, AZ
85614
AUG 13, 12
AMOUNT

\$5.30

00047776-03



FOREVER
USA

Purple Martin

RETURN RECEIPT
REQUESTED

7911 10014 002: 5184 2965

BUREAU OF LAND MANAGEMENT
ARIZONA STATE OFFICE
1 NORTH CENTRAL AVENUE, SUITE 800
PHOENIX, ARIZONA 85004

6500434427

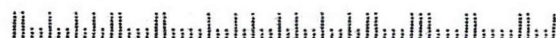

United States Department of the Interior
Bureau of Land Management
LANDS/RECREATION & PLANNING
ONE N CENTRAL AVE
PHOENIX, AZ 85004 -2203
Phone: 602-417-9200

Receipt

No: 2631316

Transaction #: 2711829

Date of Transaction: 08/15/2012

CUSTOMER:

BYRON SCHELIN
525 W PARKWOOD CT
GREEN VALLEY, AZ 85614-3521 US

LINE #	QTY	DESCRIPTION	REMARKS	UNIT PRICE	TOTAL
1	1.00	LOCATABLE MINERALS / MINING CLAIMS-NOT NEW-UNADJUD, ONE AUTH NO. ONLY / MINING CLAIM MONEY RECEIVED CASES: AMC325817/\$140.00	MAINT (1) 2013	- n/a -	140.00
TOTAL:					\$140.00

PAYMENT INFORMATION				
1	AMOUNT:	140.00	POSTMARKED:	N/A
	TYPE:	CHECK	RECEIVED:	08/14/2012
	CHECK NO:	20085748806		
	NAME:	SCHELIN, BYRON 525 W PARKWOOD CT GREEN VALLEY AZ 85614-3521 US		

REMARKS

This receipt was generated by the automated BLM Collections and Billing System and is a paper representation of a portion of the official electronic record contained therein.

Am C 325817

Customer Name Update Screen

From:

System ID:MC

Name:	SCHELIN BYRON	Lookup	
Proprietor #:	64528	Renumber To:	
Category:	P - PRIVATE		
Address:	1681 N RIO TRINIDAD		
City:	GREEN VALLEY		
State:	AZ		
Zip:	85614		

Customer Name Update Screen

To:

System ID:MC

Name:	SCHELIN BYRON	Lookup	
Proprietor #:	64528	Renumber To:	
Category:	P - PRIVATE		
Address:	525 W PARKWOOD CT		
City:	GREEN VALLEY		
State:	AZ		
Zip:	85614352		

SEP 21 2011

cm

AMC 325817

8-15-11

BYRON SCHELIN
525 WEST PARKWOOD COURT
GREEN VALLEY AZ
85614

BUREAU OF LAND MANAGEMENT
ONE NORTH CENTRAL AVE Suite 800
PHOENIX AZ 85004-4427

PHOENIX, ARIZONA

2011 AUG 18 A 7:43

RECEIVED
BLM AZ STATE OFFICE

TO WHOM IT MAY CONCERN,

INCLOSED IS THIS YEARS MAINTENANCE
FEE OF \$140.00 FOR MY CLAIM "BYRONS BLUFF"

AMC # 325817

THANK YOU

Byron Schelin

AMC # 325817

BYRONS BLUFF

AUG 29 2011

Cm

PLEASE NOTE ADDRESS CHANGE

United States Department of the Interior
Bureau of Land Management
LANDS/RECREATION & PLANNING
ONE N CENTRAL AVE
PHOENIX, AZ 85004 -2203
Phone: 602-417-9200

Receipt

No:

2408204

Transaction #: 2483478

Date of Transaction: 08/18/2011

CUSTOMER:

BYRON SCHELIN
525 W PARKWOOD CT
GREEN VALLEY, AZ 85614-3521 US

LINE #	QTY	DESCRIPTION	REMARKS	UNIT PRICE	TOTAL
1	1.00	LOCATABLE MINERALS / MINING CLAIMS-NOT NEW-UNADJUD, ONE AUTH NO. ONLY / MINING CLAIM MONEY RECEIVED CASES: AMC325817/\$140.00	MAINT 2012/1	- n/a -	140.00
TOTAL:					\$140.00

PAYMENT INFORMATION					
1	AMOUNT:	140.00		POSTMARKED:	08/15/2011
	TYPE:	CHECK		RECEIVED:	08/18/2011
	CHECK NO:	18951666153			
	NAME:	SCHELIN, BYRON 525 W PARKWOOD CT GREEN VALLEY AZ 85614-3521 US			

REMARKS

This receipt was generated by the automated BLM Collections and Billing System and is a paper representation of a portion of the official electronic record contained therein.

B SCHARM
525 WEST PARKWOOD
GREEN VALLEY
85614

CERTIFIED MAIL™

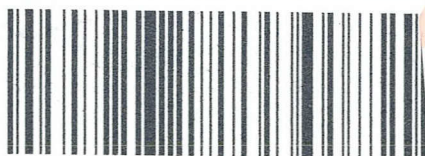

7010 3090 0003 7261 9641



1000

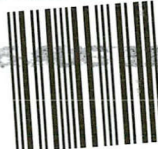

85004

PHOENIX, AZ
U.S. POSTAGE
PAID
GREEN VALLEY, AZ
85614
AUG 15, 11
AMOUNT

\$2.85

00028260-12 RST-CLASS

FOREVER

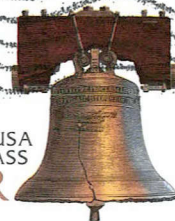

RECEIVED
FLM AZ STATE OFFICE

2011 AUG 17 P 2:01

PHOENIX, ARIZONA

BUREAU OF LAND MANAGEMENT
ARIZONA STATE OFFICE
ONE NORTH CENTRAL AVENUE
PHOENIX, AZ 85004

8500484427



© USPS 2009



THIS ENVELOPE IS RECYCLABLE AND MADE WITH 30% POST CONSUMER CONTENT

SUSTAINABLE
FORESTRY
INITIATIVE
Certified Fiber Sourcing
www.sfp.org



PLACE STICKER AT TOP OF ENVELOPE TO THE RIGHT
OF THE RETURN ADDRESS, FOLD AT DOTTED LINE

AMC 325817

August 9th 2010
2386 W Calle Casas Lindas
Green Valley Az 85622

Bureau of Land Management
Arizona State Office
One North Central Avenue
Phoenix Az 85004

RECEIVED
BLM AZ STATE OFFICE
2010 AUG 13 A 9:47
PHOENIX, ARIZONA

Dear Sir,

Inclosed is this years fee
for my mining claim (BYRONS
BLUFF AMC # 325817). Thank you.

BYRONS BLUFF
AMC # 325817

Byron Schell

ENTERED INTO COMPUTER

AUG 20 2010

NO. OF CLAIMS	1
AMOUNT	8140.00
RECEIPT NO.	2190250
INIT.	A.S.

** BLM-ASO **

United States Department of the Interior
Bureau of Land Management
 LANDS/RECREATION & PLANNING
 ONE N CENTRAL AVE
 PHOENIX, AZ 85004 -2203
 Phone:

Receipt

No: 2190250

Transaction #: 2259976		ENTERED INTO COMPUTER AUG 20 2010
Date of Transaction: 08/13/2010		
CUSTOMER:	BYRON SCHELIN 2386 W CALLE CASAS LINDAS GREEN VALLEY, AZ 85622-8036 US	

LINE #	QTY	DESCRIPTION	REMARKS	UNIT PRICE	TOTAL
1	1.00	LOCATABLE MINERALS / MINING CLAIMS- NOT NEW-UNADJUD, ONE AUTH NO. ONLY / MINING CLAIM MONEY RECEIVED CASES: AMC325817/\$140.00	MAINT FEE PYMNT (1) 2011	- n/a -	140.00
TOTAL:					\$140.00

PAYMENT INFORMATION			
1	AMOUNT:	140.00	POSTMARKED: N/A
	TYPE:	CHECK	RECEIVED: 08/13/2010
	CHECK NO:	17051452525	
	NAME:	SCHELIN, BYRON 2386 W CALLE CASAS LINDAS GREEN VALLEY AZ 85622-8036 US	

REMARKS

This receipt was generated by the automated BLM Collections and Billing System and is a paper representation of a portion of the official electronic record contained therein.

— 10 - 10

BYRON S-HELIN
2386 WEST CAME CASAS LINDA
GREEN VALLEY AZ
85622

BUREAU OF LAND MANAGEMENT
ONE NORTH CENTRAL AVE SUITE 800
PHOENIX AZ 85004-4427

AMC 325817

TO WHOM IT MAY CONCERN,

I JUST BECAME AWARE THE MAINTENANCE
FEE HAS INCREASED TO \$140.00 PER YEAR.
PLEASE ACCEPT INCREASED CHECK FOR \$15.00 TO
SATISFY THIS CURABLE DEFECT.

THANK YOU

Byron Selin

AMC # 325817
BYRONS BLUFF

RECEIVED
BLM AZ OFFICE
2000 JAN 13 A 9:55
PHOENIX, ARIZONA

ENTERED INTO COMPUTER

1/22/10 AT

United States Department of the Interior

Bureau of Land Management
BUSINESS & SUPPORT SVCS DIV
 ONE N CENTRAL AVE SUITE 800
 PHOENIX, AZ 85004 -4427
 Phone: (602) 417-9200

Receipt

No:

2068377

Transaction #: 2134882

Date of Transaction: 01/13/2010

CUSTOMER: BYRON SCHELIN
 2386 W CALLE CASAS LINDAS
 GREEN VALLEY, AZ 85622-8036 US

LINE #	QTY	DESCRIPTION	REMARKS	UNIT PRICE	TOTAL
1	1.00	LOCATABLE MINERALS / MINING CLAIMS-NOT NEW-UNADJUD, ONE AUTH NO. ONLY / MINING CLAIM MONEY RECEIVED CASES: AMC325817/\$15.00	ADDITIONAL MAINT FEES	- n/a -	15.00
TOTAL:					\$15.00

PAYMENT INFORMATION					
1	AMOUNT:	15.00		POSTMARKED:	01/11/2010
	TYPE:	CHECK		RECEIVED:	01/13/2010
	CHECK NO:	17150461920			
	NAME:	SCHELIN, BYRON 2386 W CALLE CASAS LINDAS GREEN VALLEY AZ 85622-8036 US			

REMARKS

This receipt was generated by the automated BLM Collections and Billing System and is a paper representation of a portion of the official electronic record contained therein.

SENDER: COMPLETE THIS SECTION

- Complete items 1, 2, and 3. Also complete item 4 if Restricted Delivery is desired.
- Print your name and address on the reverse so that we can return the card to you.
- Attach this card to the back of the mailpiece, or on the front if space permits.

1. Article Addressed to:

Schelin Byron
2386 W Calle Casas Lindas
Green Valley, Arizona 85622
AZ933 AT AMC325817

2. Article Number

(Transfer from service label)

7008 2810 0000 6280 5913

COMPLETE THIS SECTION ON DELIVERY

A. Signature

☒ X

B. Received by (Printed Name)

B. Schelin Byron

☐ Agent☐ Addressee

C. Date of Delivery

D. Is delivery address different from item 1? ☐ Yes
If YES, enter delivery address below: ☐ No

3. Service Type

☐ Certified Mail☐ Express Mail☐ Registered☐ Return Receipt for Merchandise☐ Insured Mail☐ C.O.D.

4. Restricted Delivery? (Extra Fee)

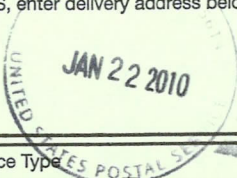
☐ Yes

UNITED STATES POSTAL SERVICE

First-Class Mail
Postage & Fees Paid
USPS
Permit No. G-10

- Sender: Please print your name, address, and ZIP+4 in this box •

RECEIVED
BLM AZ STATE OFFICE

2010 JAN 25 PM 2:31

PHOENIX, ARIZONA

BUREAU OF LAND MANAGEMENT
ARIZONA STATE OFFICE
ONE NORTH CENTRAL AVENUE
SUITE 800
PHOENIX, AZ 85004-2203

A7Thrower
1/12/10
RAS 1-13-10

JAN 13 ²⁰¹⁰ ~~2009~~

In Reply Refer To:
3800 (9330) AT
AMC325817

CERTIFIED MAIL – RETURN RECEIPT REQUEST No. 7008 2810 0000 6280 5913

NOTICE

Schelin Byron
2386 W Calle Casas Lindas
Green Valley, Arizona 85622

This Notice Affects Those Claims
Shown in the Block Below.

AMC335817
Byrons Bluff

Additional Fees Required

Your maintenance fee payment for the 2010 assessment year, in the amount of \$125.00 per claim, for the claims listed above, has been received.

In accordance with 30 U.S.C. 28j(c) and 74 FR 30959-30962 (2009), the maintenance fee for mining claims has increased from \$125.00 per claim to \$140.00 per claim. Insufficient payment of the annual maintenance fee for the 2010 assessment year is a curable defect. Therefore you are required to submit a supplemental payment in the amount of \$15.00 per claim within 30 days of receipt of this notice or your claim(s) will be declared forfeited.

Please include your Arizona Mining Claim (AMC) serial number(s) and claim name(s) when submitting the additional fees.

If additional information is required, please contact Amy Thrower at 602-417-9334.

Ruben A. Sanchez
Acting Group Administrator
Renewable and Mineral Resources Group

AThrower:lm:011210

OCT 09 2009

In Reply Refer To:
3800 (9330) AB
AMC325817

CERTIFIED MAIL – RETURN RECEIPT REQUESTED 7008 2810 0000 6281 4489

NOTICE

SCHELIN BYRON
1681 N RIO TRINIDAD
GREEN VALLEY, AZ 85614

This Notice Affects Those Claims
Shown in the Block Below.

AMC325817
BYRONS BLUFF

Additional Fees Required

Your maintenance fee payment for the 2010 assessment year, in the amount of \$125.00 per claim, for the claims listed above, has been received.

In accordance with 30 U.S.C. 28j(c) and 74 FR 30959-30962 (2009), the maintenance fee for mining claims has increased from \$125.00 per claim to \$140.00 per claim. Insufficient payment of the annual maintenance fee for the 2010 assessment year is a curable defect. Therefore you are required to submit a supplemental payment in the amount of \$15.00 per claim within 30 days of receipt of this notice or your claim(s) will be declared forfeited.

Please include your Arizona Mining Claim (AMC) serial number(s) and claim name(s) when submitting the additional fees. If additional information is required, please contact

Amy Bunda at 602-417-9334.

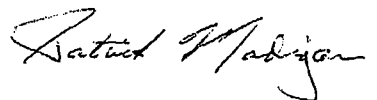
A handwritten signature in cursive script, reading "Patrick Madigan".

Patrick Madigan
Group Administrator
Renewable and Mineral Resources Group

ABunda:lm:100909

SENDER: COMPLETE THIS SECTION

- Complete items 1, 2, and 3. Also complete item 4 if Restricted Delivery is desired.
- Print your name and address on the reverse so that we can return the card to you.
- Attach this card to the back of the mailpiece, or on the front if space permits.

1. Article Addressed to:

SCHELIN BYRON
1681 N RIO TRINIDAD
GREEN VALLEY, AZ 85614
AZ933 AB AMC325817

2. Article Number

(Transfer from service label)

7008 2810 0000 6281 4489

PS Form 3811, February 2004

Domestic Return Receipt

102595-02-M-1540

COMPLETE THIS SECTION ON DELIVERY

A. Signature

X

☐ Agent

☐ Addressee

B. Received by (Printed Name)

C. Date of Delivery

D. Is delivery address different from item 1?

☐ Yes

If YES, enter delivery address below:

☐ No

3. Service Type

☐ Certified Mail

☐ Express Mail

☐ Registered

☐ Return Receipt for Merchandise

☐ Insured Mail

☐ C.O.D.

4. Restricted Delivery? (Extra Fee)

☐ Yes

BC: 85004442700 *1179-09483-09-44

RETURN TO SENDER
ATTEMPTED - NOT KNOWN
UNABLE TO FORWARD

NIXIE 850 SET 35 10/17/09

SCHELIN BYRON
1681 N RIO TRINIDAD
GREEN VALLEY, AZ 85614
AZ933 AB AMC325817

3386 W Calle Las Lindas
Green Valley AZ 85622

MAILED FROM ZIP CODE 85004

0004205804 OCT 09 2009

\$05.54

UNITED STATES POSTAGE
PENALTY FOR
PRIVATE USE \$300
FITNEY BOWES
U.S. OFFICIAL MAIL

7008 2810 0000 6281 4489



CERTIFIED MAIL™

AN EQUAL

UNITED STATES
DEPARTMENT OF THE INTERIOR
Bureau of Land Management
Arizona State Office
One N. Central Avenue, Suite 800
Phoenix AZ 85004-4427
OFFICIAL BUSINESS
PENALTY FOR PRIVATE USE, \$300

RECEIVED
BLM ARIZONA OFFICE
54 P 61 100 6002
PHOENIX, ARIZONA

1977555

August 10, 2009
2386 W Calle Casas Lindas
AMC 325817 GREEN VALLEY, AZ 85622

BUREAU OF LAND MANAGEMENT
ONE N CENTRAL AVE
PHOENIX AZ 85004-2203

DEAR SIR

INCLOSED IS THIS YEARS FEE FOR MY MINING
CLAIM "BYRONS BLUFF" AMC # 325817L
THANK YOU.

BYRON SCHULIN
Byron Schulin

BYRONS BLUFF
AMC # 325817

RECEIVED
BLM/ARIZONA OFFICE
2009 AUG 12 A 7:46
PHOENIX, ARIZONA



United States Department of the Interior
Bureau of Land Management
BUSINESS & SUPPORT SVCS DIV
ONE N CENTRAL AVE SUITE 800
PHOENIX, AZ 85004 -4427
Phone: (602) 417-9200

Receipt

No:

1977555

Transaction #: 2041545

Date of Transaction: 08/14/2009

CUSTOMER: BYRON SCHELIN
2386 W CALLE CASAS LINDAS
GREEN VALLEY, AZ 85622-8036 US

LINE #	QTY	DESCRIPTION	REMARKS	UNIT PRICE	TOTAL
1	1.00	LOCATABLE MINERALS / MINING CLAIMS-NOT NEW-UNADJUD, ONE AUTH NO. ONLY / MINING CLAIM MONEY RECEIVED CASES: AMC325817/\$125.00	MAINT 2010	- n/a -	125.00
TOTAL:					\$125.00

PAYMENT INFORMATION				
1	AMOUNT:	125.00	POSTMARKED:	08/10/2009
	TYPE:	CHECK	RECEIVED:	08/12/2009
	CHECK NO:	17149254502		
	NAME:	SCHELIN, BYRON 2386 W CALLE CASAS LINDAS GREEN VALLEY AZ 85622-8036 US		

REMARKS

FEES INCREASED TO \$140, SHORT PAID BY \$15.00.

This receipt was generated by the automated BLM Collections and Billing System and is a paper representation of a portion of the official electronic record contained therein.

AMC 325817

July 14 2008
2386 W Calle Casas Lindas
GREEN VALLEY AZ 85614

BUREAU OF LAND MANAGEMENT
222 NORTH CENTRAL AVE
PHOENIX AZ 85004 - 2203

TO WHOM IT MAY CONCERN,

INCLOSED IS THIS YEARS MAINTENANCE
FEE OF \$125.00 FOR MY CLAIM "BYRONS BLUFF"
AMC # 325817. THANK YOU

ENTERED INTO COMPUTER

JUL 18 2008 RB

Byron Schelin
BYRON SCHELIN

BYRON'S BLUFF
AMC # 325817

PHOENIX, ARIZONA

2008 JUL 11 A 8:18

D. S. HEHIN
2386 W. CAMELBACK RD
GREEN VALLEY AZ
85614

CERTIFIED MAIL™



7007 0220 0000 6650 9947



0000

85004

U.S. POSTAGE
GREEN VALLEY, AZ
85614
JUL 14 '08
AMOUNT \$3.32
UNITED STATES POSTAL SERVICE

SA 42



RECEIVED
U.S. POSTAL SERVICE
GREEN VALLEY, AZ

2008 JUL 17 A 8:18

PHOENIX, ARIZONA

BUREAU OF LAND MANAGEMENT
ARIZONA STATE OFFICE
ONE NORTH CENTRAL AVENUE
PHOENIX AZ 85004

RETURN RECEIPT
REQUESTED

© USPS 2008

THIS ENVELOPE IS RECYCLABLE AND MADE WITH 30% POST CONSUMER CONTENT.

PLACE STICKER AT TOP OF ENVELOPE TO THE RIGHT
OF THE RETURN ADDRESS, FOLD AT DOTTED LINE

United States Department of the Interior**Bureau of Land Management**

BUSINESS & SUPPORT SVCS DIV

ONE N CENTRAL AVE SUITE 800

PHOENIX, AZ 85004 -4427

Phone: (602) 417-9200

Receipt

No:

1743918

Transaction #: 1800993

Date of Transaction: 07/17/2008

ENTERED INTO COMPUTER

CUSTOMER: BYRON SCHELIN
2386 W CALLE CASAS LINDAS
GREEN VALLEY, AZ 85614

JUL 18 2008 *JB*

LINE #	QTY	DESCRIPTION	REMARKS	UNIT PRICE	TOTAL
1	1.00	LOCATABLE MINERALS / MINING CLAIMS-NOT NEW-UNADJUD, ONE AUTH NO. ONLY / MINING CLAIM MONEY RECEIVED (455) CASES: AMC325817/\$125.00	MAINT 2009 (1)	- n/a -	125.00
TOTAL:					\$125.00

PAYMENT INFORMATION				
1	AMOUNT:	\$125.00	POSTMARKED:	7/14/08 0:00
	TYPE:	CHECK	RECEIVED:	07/17/2008
	CHECK NO:	12025323674		
	NAME:	SCHELIN, BYRON 2386 W CALLE CASAS LINDAS GREEN VALLEY AZ 85614		

REMARKS

This receipt was generated by the automated BLM Collections and Billing System and is a paper representation of a portion of the official electronic record contained therein.

AMC 325817

August 20, 2007

2386 W CALLE CASAS LINDAS
GREEN VALLEY AZ 85614

BUREAU OF LAND MANAGEMENT
222 NORTH CENTRAL AVE
PHOENIX AZ 85004-22-03

DEAR SIR,

INCLOSED IS THIS YEARS MAINTENANCE FEE
OF \$125⁰⁰ FOR MY CLAIM "BYRONS BLUFF".
AMC # 325817. THANK YOU.

BYRON SCHELM

BYRONS BLUFF
AMC # 325817

RECEIVED
B.L.M. AZ STATE OFFICE
2007 AUG 23 A 8:21
PHOENIX, ARIZONA

United States Department of the Interior
Bureau of Land Management
BUSINESS & SUPPORT SVCS DIV
ONE N CENTRAL AVE SUITE 800
PHOENIX, AZ 85004 -4427
Phone: (602) 417-9200

Receipt

No: 1551169

Transaction #: 1602685

Date of Transaction: 08/23/2007

CUSTOMER: BYRON D SCHELIN
2386 W CALLE CASAS LINDAS
GREEN VALLEY, AZ 85614

LINE #	QTY	DESCRIPTION	REMARKS	UNIT PRICE	TOTAL
1	1.00	LOCATABLE MINERALS / MINING CLAIMS-NOT NEW-UNADJUD, ONE AUTH NO. ONLY / MINING CLAIM MONEY RECEIVED (455) CASES: AMC325817/\$125.00	MAINT 2008 (1)	- n/a -	125.00
TOTAL:					\$125.00

PAYMENT INFORMATION			
1	AMOUNT:	\$125.00	POSTMARKED: 8/20/07 0:00
	TYPE:	CHECK	RECEIVED: 08/23/2007
	CHECK NO:	10632145386	
	NAME:	SCHELIN, BYRON 2386 W CALLE CASAS LINDAS GREEN VALLEY AZ 85614	

REMARKS

This receipt was generated by the automated BLM Collections and Billing System and is a paper representation of a portion of the official electronic record contained therein.

8-14-06

BUREAU OF LAND MANAGEMENT
222 NORTH CENTRAL AVE
PHOENIX AZ 85004

DEAR SIR, MAM

INCLOSED IS THIS YEARS MAINTENANCE
FEE OF 125⁰⁰ FOR MY CLAIM
"BYRONS BLUFF" AMC 325817.
THANK YOU.

BYRON SCHELM
2386 W CALLE CASAS LINDAS
GREEN VALLEY AZ
85614

"BYRONS BLUFF"
AMC 325817

RECEIVED
B.L.M. AZ STATE OFFICE
2006 AUG 16 P 12:29
PHOENIX, ARIZONA

AMC 325817

United States Department of the Interior
Bureau of Land Management
BUSINESS & SUPPORT SVCS DIV
ONE N CENTRAL AVE
PHOENIX, AZ 85004 -2203
Phone: (602) 417-9200

Receipt

No: 1336047

Transaction #: 1381175

Date of Transaction: 08/16/2006

ENTERED INTO COMPUTER

CUSTOMER: BYRON D SCHELIN
2386 W CALLE CASAS LINDAS
GREEN VALLEY, AZ 85614

AUG 18 2006 16

LINE #	QTY	DESCRIPTION	REMARKS	UNIT PRICE	TOTAL
1	1.00	LOCATABLE MINERALS / MINING CLAIMS-NOT NEW-UNADJUD, ONE AUTH NO. ONLY / MINING CLAIM MONEY RECEIVED (455) CASES: AMC325817/\$125.00	MAINT 2007 (1)	- n/a -	125.00
TOTAL:					\$125.00

PAYMENT INFORMATION			
1	AMOUNT:	\$125.00	POSTMARKED: 08/14/2006
	TYPE:	CHECK	RECEIVED: 08/16/2006
	CHECK NO:	9363	
	NAME:	SCHELIN, BYRON 2386 W CALLE CASAS LINDAS GREEN VALLEY AZ 85614	

REMARKS

This receipt was generated by the automated BLM Collections and Billing System and is a paper representation of a portion of the official electronic record contained therein.

AMC 325817

August 15 2005

2386 W CALLE CASAS LINDAS
GREEN VALLEY AZ
85614

BUREAU OF LAND MANAGEMENT
222 NORTH CENTRAL AVE
PHOENIX AZ. 85004-22-03

DEAR SIR,

INCLOSED IS THIS YEARS FEE FOR MY MINING
CLAIM "BYRONS BLUFF" AMC # 325817

THANK YOU

Byron Schuler

ENTERED INTO COMPUTER

AUG 31 2005 PB

BYRONS BLUFF

AMC # 325817

ARIZONA
STATE OFFICE
PHOENIX, ARIZONA

2005 AUG 16 P 3:13

RECEIVED
BUREAU OF
LAND MANAGEMENT

United States Department of the Interior
Bureau of Land Management
BUSINESS & SUPPORT SVCS DIV
222 N CENTRAL AVE
PHOENIX, AZ 85004 -2203
Phone: (602) 417-9200

Receipt

No:

1133596

Transaction #: 1172679

Date of Transaction: 08/22/2005

ENTERED INTO COMPUTER
AUG 31 2005 *18*

CUSTOMER: BYRON SCHELIN
2386 W CALLE CASAS LINDAS
GREEN VALLEY, AZ 85614

LINE #	QTY	DESCRIPTION	REMARKS	UNIT PRICE	TOTAL
1	1.00	LOCATABLE MINERALS / MINING CLAIMS-NOT NEW-UNADJUD, ONE AUTH NO. ONLY / MINING CLAIM MONEY RECEIVED (455) CASES: AMC325817/\$125.00	MAINT 2006 (1)	- n/a -	125.00
TOTAL:					\$125.00

PAYMENT INFORMATION			
1	AMOUNT:	\$125.00	POSTMARKED: 08/15/2005
	TYPE:	CHECK	RECEIVED: 08/16/2005
	CHECK NO:	08391902758	
	NAME:	SCHELIN, BYRON 2386 W CALLE CASAS LINDAS GREEN VALLEY AZ 85614	

REMARKS

This receipt was generated by the automated BLM Collections and Billing System and is a paper representation of a portion of the official electronic record contained therein.

SENDER: COMPLETE THIS SECTION

- Complete items 1, 2, and 3. Also complete item 4 if Restricted Delivery is desired.
- Print your name and address on the reverse so that we can return the card to you.
- Attach this card to the back of the mailpiece, or on the front if space permits.

1. Article Addressed to:

NOV 03 2004

SCHELIN BYRON
1681 N RIO TRINIDAD
GREEN VALLEY, AZ 85614
AMC325817

2. Article Number

(Transfer from service label)

7002 0860 0005 5111 8859**COMPLETE THIS SECTION ON DELIVERY**

A. Signature

X *M. Schelin*☐ Agent☐ Addressee

B. Received by (Printed Name)

Mr. Schelin

C. Date of Delivery

D. Is delivery address different from item 1? ☐ Yes

If YES, enter delivery address below:

☐ No

3. Service Type

☒ Certified Mail☐ Express Mail☐ Registered☒ Return Receipt for Merchandise☐ Insured Mail☐ C.O.D.

4. Restricted Delivery? (Extra Fee)

☐ Yes

UNITED STATES POSTAL SERVICE

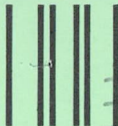
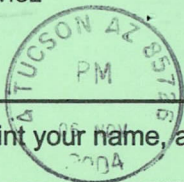

First-Class Mail
Postage & Fees Paid
USPS
Permit No. G-10

- Sender: Please print your name, address, and ZIP+4 in this box •

BUREAU OF LAND MANAGEMENT
ARIZONA STATE OFFICE
222 NORTH CENTRAL AVENUE
PHOENIX, AZ 85004-2203

ARIZONA
STATE OFFICE
PHOENIX, ARIZONA

RECEIVED
BUREAU OF
LAND MANAGEMENT
AZ 9300
2004 NOV - 8 A 11:49

004+2203

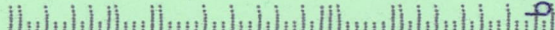



United States Department of the Interior

BUREAU OF LAND MANAGEMENT

Arizona State Office
222 North Central Avenue
Phoenix, AZ 85004
www.az.blm.gov



 **COPY**

In Reply Refer To:
3800 (AZ-933)
AMC325817

November 3, 2004

CERTIFIED MAIL – RETURN RECEIPT REQUESTED # 7002 0860 0005 5111 8859

DECISION

SCHELIN BYRON
1681 N RIO TRINIDAD
GREEN VALLEY, AZ 85614

:
:
:

AMC325817

Additional Fees Required

Your maintenance fee payment for the 2005 assessment year, in the amount of \$100.00 per claim, has been received.

In accordance with 30 U.S.C. 28j(c)(3), 43 CFR 3834, the maintenance fees for mining claims have increased from \$100.00 per claim to \$125.00 per claim. Insufficient payment of the annual maintenance fee for the 2005 assessment year is a curable defect. Therefore you are required to submit a supplemental payment in the amount of \$25.00 per claim within 30 days of receipt of this Decision or your claim(s) will be declared forfeited.

Please include your Arizona Mining Claim (AMC) serial number(s) and claim name(s) when submitting the additional fees.

Sincerely,

Ivy J. Garcia
Group Administrator,
Lands/Minerals Adjudication and Withdrawals

AMC 325817

SC
①

August 4 2004
 1681 NORTH RIO TRINIDAD
 Green Valley AZ
 85614

Bureau of Land Management
 Arizona State Office
 222 North Central Avenue
 Phoenix AZ 85004-2203

RECEIVED
 BUREAU OF
 LAND MANAGEMENT
 2004 AUG - 6 A 10:34
 ARIZONA
 STATE OFFICE
 PHOENIX, ARIZONA

Dear Sir,

Inclosed is fee due for my
 mining claim, "Byrons Bluff" A.M.C.
 # 325817. Thank you

Byron Schelin

"BYRONS BLUFF"

A.M.C. # 325817

ENTERED INTO COMPUTER

9/7/04 aB

United States Department of the Interior
Bureau of Land Management
BUSINESS & SUPPORT SVCS DIV
222 N CENTRAL AVE
PHOENIX, AZ 85004 -2203
Phone: (602) 417-9200

Receipt

No:

923228

Transaction #: 957342**Date of Transaction:** 08/06/2004

CUSTOMER: BYRON SCHELIN
1681 N RIO TRINIDAD
GREEN VALLEY, AZ 85614

LINE #	QTY	DESCRIPTION	REMARKS	UNIT PRICE	TOTAL
1	1.00	LOCATABLE MINERALS / MINING CLAIMS-NOT NEW-UNADJUD, ONE AUTH NO. ONLY / MINING CLAIM MONEY RECEIVED (455) CASES: AMC325817/\$100.00	MAINT 2005 (1)	- n/a -	100.00
TOTAL:					\$100.00

PAYMENT INFORMATION

1	AMOUNT:	\$100.00	POSTMARKED:	08/04/2004
	TYPE:	CHECK	RECEIVED:	08/06/2004
	CHECK NO:	06970730602		
	NAME:	SCHELIN, BYRON 1681 N RIO TRINIDAD GREEN VALLEY AZ 85614		

REMARKS

This receipt was generated by the automated BLM Collections and Billing System and is a paper representation of a portion of the official electronic record contained therein.

AMC 325817

NOVEMBER 9 2004
1681 N RIO TRINIDAD
GREEN VALLEY, AZ 85614

BUREAU OF LAND MANAGEMENT
ARIZONA STATE OFFICE
222 NORTH CENTRAL AVENUE
PHOENIX, AZ 85004

PHOENIX, ARIZONA

2004 NOV 12 P 2:05

RECEIVED
B.L.M. AZ STATE OFFICE

THANK YOU FOR THE LETTER DATED NOVEMBER
3, 2004 INFORMING ME OF AN INCREASE IN MAINT-
ENANCE FEES.

INCLOSED IS \$25.00, THE AMOUNT I WAS
SHORT FOR THE TOTAL OF \$125.00 FOR THIS
YEAR'S FEE ON MY CLAIM "BYRON'S BLUFF"
AMC # 325817

SINCERELY,
Byron Schuler

ENTERED INTO COMPUTER
11/17/04 PB

United States Department of the Interior
Bureau of Land Management
BUSINESS & SUPPORT SVCS DIV
222 N CENTRAL AVE
PHOENIX, AZ 85004 -2203
Phone: (602) 417-9200

Receipt

No:

983459

Transaction #: 1018570

Date of Transaction: 11/12/2004

CUSTOMER: BYRON SCHELIN
1681 N RIO TRINIDAD
GREEN VALLEY, AZ 85614

LINE #	QTY	DESCRIPTION	REMARKS	UNIT PRICE	TOTAL
1	1.00	LOCATABLE MINERALS / MINING CLAIMS-NOT NEW-UNADJUD, ONE AUTH NO. ONLY / MINING CLAIM MONEY RECEIVED (455) CASES: AMC325817/\$25.00	SUPPL PYMT	- n/a -	25.00
TOTAL:					\$25.00

PAYMENT INFORMATION

1	AMOUNT:	\$25.00	POSTMARKED:	N/A
	TYPE:	CHECK	RECEIVED:	11/12/2004
	CHECK NO:	07289001426		
	NAME:	SCHELIN, BYRON 1681 N RIO TRINIDAD GREEN VALLEY AZ 85614		

REMARKS

This receipt was generated by the automated BLM Collections and Billing System and is a paper representation of a portion of the official electronic record contained therein.

ENTERED INTO COMPUTER

11/17/04 PB

August 12 2003
1681 N. RIO TRINIDAD
GREEN VALLEY AZ
85614

AMC 325817

Bureau of Land Management
222 North Central ave
Phoenix AZ 85004-2203

RECEIVED
BUREAU OF
LAND MANAGEMENT

2003 AUG 14 A 10:41

ARIZONA
STATE OFFICE
PHOENIX, ARIZONA

Dear Sir,

Inclosed is this years fee for my
mining claim BYRON'S BLUFF AMC #
325817.

Thank you
Byron Schelin

BYRON'S BLUFF
AMC # 325817

ENTERED IN COMPUTER
RE 8/21/03

✓
TES

**United States Department of the Interior
Bureau of Land Management**

BUSINESS & SUPPORT SVCS DIV

222 N CENTRAL AVE

PHOENIX, AZ 85004 -2203

Phone: (602) 417-9200

Receipt

No:

730412

Transaction #: 759831**Date of Transaction:** 08/14/2003**CUSTOMER:** BYRON SCHELIN
1681 N RIO TRINIDAD
GREEN VALLEY, AZ 85614

LINE #	QTY	DESCRIPTION	REMARKS	UNIT PRICE	TOTAL
1	1.00	LOCATABLE MINERALS / MINING CLAIMS-NOT NEW-UNADJUD, ONE AUTH NO. ONLY / MINING CLAIM MONEY RECEIVED (455) CASES: AMC325817/\$100.00		- n/a -	100.00
TOTAL:					\$100.00

PAYMENT INFORMATION

1	AMOUNT:	\$100.00	POSTMARKED:	08/12/2003
	TYPE:	CHECK	RECEIVED:	08/14/2003
	CHECK NO:	05659884112		
	NAME:	SCHELIN, BYRON 1681 N RIO TRINIDAD GREEN VALLEY AZ 85614		

REMARKS

This receipt was generated by the automated BLM Collections and Billing System and is a paper representation of a portion of the official electronic record contained therein.

Trans No. 565517

LEAD FILE #'S

AMC 325817

AMC Number	Code	Amount
325817	482	100—
TOTAL:		\$

Date of Doc _____

Date of Rec't _____

Amount Rec'd 100-

Amount Earned 100 -

480 POL
481 NOI
482 MAINT
396 TRANS
635 AMEND

AMC Number	Code	Amount
TOTAL:		\$

Date Entered: 9/23/02 MLH

Date Verified: _____

Sent to Accts: 9/23/02

Date Earned: _____

NOTES:

August 13 2002
1681 NORTH RIO TRINIDAD
GREEN VALLEY AZ
85614

BUREAU OF LAND MANAGEMENT
ARIZONA STATE OFFICE
222 NORTH CENTRAL AVENUE
PHOENIX AZ 85004-2203

Dear Sir,

Inclosed is this years fee
for my mining claim. (BYRON'S Bluff
AMC # 325817). Please note
change of address. Thank you.

RECEIVED
BUREAU OF
LAND MANAGEMENT

2002 AUG 14 A 10:22

ARIZONA
STATE OFFICE
PHOENIX, ARIZONA

Byron Schelin

BYRONS Bluff
AMC # 325817

United States Department of the Interior
Bureau of Land Management
BUSINESS & SUPPORT SVCS DIV
222 N CENTRAL AVE
PHOENIX, AZ 85004 -2203
Phone: (602) 417-9200

Receipt

No:

541013

Transaction #: 565517

Date of Transaction: 08/15/2002

CUSTOMER: BYRON SCHELIN
1681 N RIO TRINIDAD
85614

LINE #	QTY	DESCRIPTION	REMARKS	UNIT PRICE	TOTAL
1	1.00	LOCATABLE MINERALS / MINING CLAIMS-NOT NEW-UNADJUD,ONE AUTH NO. ONLY / MINING CLAIM MONEY RECEIVED (455) CASES: AMC325817/\$100.00	MAINT 2003 (1)	- n/a -	100.00
TOTAL:					\$100.00

PAYMENT INFORMATION			
1	AMOUNT:	\$100.00	POSTMARKED: 08/13/2002
	TYPE:	CHECK	RECEIVED: 08/14/2002
	CHECK NO:	04376173950	
	NAME:	SCHELIN, BYRON 1681 N RIO TRINIDAD 85614	

REMARKS

This receipt was generated by the automated BLM Collections and Billing System and is a paper representation of a portion of the official electronic record contained therein.

Trans No. 371979

LEAD FILE #'S 325817

325817

AMC Number	Code	Amount
325817	482	100.00
TOTAL:	482	\$ 100.00

Date of Doc 8/9/2001

Date of Rec't 8/10/2001

Amount Rec'd ~~\$~~ 100.00

Amount Earned _____

480 POL
481 NOI
482 MAINT
396 TRANS
635 AMEND

AMC Number	Code	Amount
TOTAL:		\$

Date Entered: 8/15/01 TK

Date Verified: 9-18-01 KH

Sent to Accts: 9-18-01 KH

Date Earned: _____

NOTES:

August 3, 2001
251 NORTH VENTURA AVE (LOT 38)
VENTURA CA. 93001

Bureau of Land Management
Arizona State Office
222 N. Central Ave
Phoenix AZ.

Dear Sir,
Inclosed is a check for this
years fee for my mining claim
(BYRON'S BLUFF) AMC # 325 817.
Thank you.

Byron Schelin
ARIZONA
STATE OFFICE
PHOENIX, ARIZONA

BYRON'S BLUFF
AMC # 325 817

2001 AUG -9 A 11: 37

RECEIVED
BUREAU OF
LAND MANAGEMENT

TL 8/15/01
ENTERED INTO COMPUTER

United States Department of the Interior
Bureau of Land Management
BUSINESS & SUPPORT SVCS DIV
222 N CENTRAL AVE
PHOENIX, AZ 85004 -2203
Phone: (602) 417-9200

Receipt

No:

353734

Transaction #: 371979

Date of Transaction: 08/10/2001

CUSTOMER: BYRON D SCHELIN
251 NORTH VENTURA AVE
#38
VENTURA, CA 93001

LINE #	QTY	COMMODITY / SUBJECT / ACTION / PRODUCT	REMARKS	UNIT PRICE	TOTAL
1	1.00	LOCATABLE MINERALS / MINING CLAIMS-NOT NEW-UNADJUD, ONE AUTH NO. ONLY / MINING CLAIM MONEY RECEIVED (455)	MAINT 2002 (1)	- n/a -	\$100.00
TOTAL:					\$100.00

PAYMENT INFORMATION

1	AMOUNT:	\$100.00	POSTMARKED:	08/07/2001
	TYPE:	CHECK	RECEIVED:	08/09/2001
	CHECK NO:	5336		
	NAME:	SCHELIN, MARGARET M 251 NORTH VENTURA AVE #38 VENTURA CA 93001		

REMARKS

PHONE: 805-652-1543

CASE SERIAL NUMBER INFORMATION

TRNS #	LINE #	CASES
371979	1	AMC325817/\$100.00

This receipt was generated by the automated BLM Collections and Billings System and is a paper representation of a portion of the official electronic record contained therein.

Receipt #: 158421

Lead #: 325817

Amount Received: 100.

Date: 7/26/00

Transaction #: 171393

AMC #	Code	\$\$\$\$
325817	482	100.

AMC #	Code	\$\$\$\$

Total: 100.

Entered: AC 7-28-00
Date

Verified: AB 7/31/00
Date

Sent to Accounts: 7/31/00
Date

Earned by Accounts: _____
Date

480---POL-----\$5
481---NOI-----\$5
482---Maint.---\$100
396---Trf.-----\$5
635---Amd.-----\$5
379---Refund

RECEIVED
BUREAU OF
LAND MANAGEMENT

JUL 26 10 33 AM '00

July 23 2000
252 South "G" Street
Oxnard Ca. 93030

ARIZONA
STATE OFFICE
PHOENIX, ARIZONA

Bureau of Land Management
Arizona state office
222 N. Central Ave
Phoenix AZ

Dear Sir,
Inclosed is this years fee for my mining
claim "BYRONS BLUFF" AMC # 325817
Thank you.

Byron Schelin

BYRON'S BLUFF
AMC # 325817

ENTERED IN COMPUTER
7-28-00

United States Department of the Interior
Bureau of Land Management
BUSINESS & SUPPORT SVCS DIV
222 N CENTRAL AVE
PHOENIX, AZ 85004 -2203
Phone: (602) 417-9200

Receipt

No:

158421

Transaction #: 171393

Date of Transaction: 07/26/2000

LINE #	QTY	COMMODITY / SUBJECT / ACTION / PRODUCT	REMARKS	UNIT PRICE	TOTAL
1	1	LOCATABLE MINERALS / MINING CLAIMS-ACCOUNTS/UNADJUDICATED / MINING CLAIM MONEY RECEIVED (455)	MAINT 2001 (1)	- n/a -	\$100.00
TOTAL:					\$100.00

PAYMENT INFORMATION

1	AMOUNT:	\$100.00	POSTMARKED:	07/22/2000
	TYPE:	CHECK	RECEIVED:	07/26/2000
	CHECK NO:	01623919667		
	NAME:	SCHELIN, BYRON		

REMARKS

CASE SERIAL NUMBER INFORMATION

TRNS #	LINE #	CASES
171393	1	AMC325817

This receipt was generated by the automated BLM Collections and Billings System and is a paper representation of a portion of the official electronic record contained therein.

August 3, 1999
252 South G Street
Oxnard Ca. 93030

AMC 325817

Bureau of Land Management
222 North Central Ave
Phoenix AZ. 85004-2203

Dear Sir,

Inclosed is this years fee for
my mining claim, known as "BYRON'S
BLUFF" AMC # 325817. Thank you.

Byron Schell

BYRON'S BLUFF
AMC # 325817

Aug 5 10:43 AM '99

RECEIVED
BUREAU OF
LAND MANAGEMENT
PHOENIX, ARIZONA

ENTERED INTO COMPUTER
8/9/99
S

VERIFIED

2 AUG 16 1999

B. Schelin
252 South G Street
Oxnard Ca. 93030



UNITED STATES
POSTAL SERVICE

0000

U.S. POSTAGE
PAID
UNIT CITY, ST.
00000
AUG 03, 99
AMOUNT \$

\$2.65

00078540-11

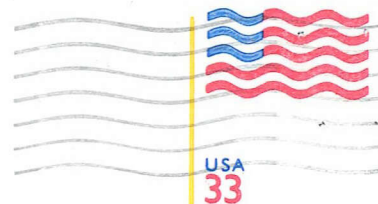

MAIL

Z 381 517 908

CERTIFIED

Fold at line over top of envelope to
the right of the return address

Bureau of Land Management
Arizona State Office
222 North Central Avenue
Phoenix, AZ 85004-2203

RETURN RECEIPT
REQUESTED

85004+2203



PRINTED ON RECYCLED PAPER IN KEEPING
WITH OUR COMMITMENT TO THE ENVIRONMENT



UNITED STATES
DEPARTMENT OF THE INTERIOR
BUREAU OF LAND MANAGEMENT

RECEIPT AND ACCOUNTING ADVICE

NO. 2480602 07

CD/AZ

08/05/99

Subject: CLAIM MAINTENANCE FEE 2000

2 6 13

100.00

Applicant:

BYRON SCHELIN
252 SOUTH G STREET
OXNARD CA 93030

Remitter: MD 84035123471

Assignor:

LEASE MANAGEMENT DATA										<input type="checkbox"/> NEW		<input type="checkbox"/> UPDATE		<input type="checkbox"/> PAYMENT											
ORIGINAL SERIAL NO.		ASG.	TYPE	ST.	CTY.	FUND SYMBOL				ACRES/UNITS		RATE													
AMC 325817																									
AMOUNT	ANV. DATE	EXP. DATE	BILL CYC.	S/C	DISTRICT	NEXT BILL	MISC. DATA	U of M	ACTUAL UNITS																
ASSIGNMENT SERIAL NO.		ASG.	TYPE	ST.	CTY.	FUND SYMBOL				ACRES/UNITS		RATE													
AMOUNT	ANV. DATE	EXP. DATE	BILL CYC.	S/C	DISTRICT	NEXT BILL	MISC. DATA	U of M	ACTUAL UNITS																
APPLY REMITTANCE										Remarks:															
ACTION	FUND SYMBOL				CTY.	AMOUNT																			
FILING FEE																									
RENTAL																									
UNEARNED																									
REFUND																									
TOTAL																									
AMOUNT DUE																									
<input type="checkbox"/> Lease in Escrow? <input type="checkbox"/> KGS? <input type="checkbox"/> Auto Escalates? <input type="checkbox"/> Auto Renew?										Of Interest? Operating Rights? Operator Bond Filed?															
										FOR MMS USE ONLY <table border="1" style="width:100%; border-collapse: collapse;"> <tr> <td>BILLEE</td> <td></td> <td>FOREST REFUGE</td> </tr> <tr> <td>NUMBER</td> <td></td> <td></td> </tr> <tr> <td>OCS SECTION</td> <td></td> <td></td> </tr> <tr> <td>CODE</td> <td></td> <td></td> </tr> </table>				BILLEE		FOREST REFUGE	NUMBER			OCS SECTION			CODE		
BILLEE		FOREST REFUGE																							
NUMBER																									
OCS SECTION																									
CODE																									

~~328~~
325817

RECEIVED
BUREAU OF
LAND MANAGEMENT

SEP 8 11 23 AM '98

ARIZONA
STATE OFFICE
PHOENIX, ARIZONA

August 16 1998
P.O. Box 232
Tumacacori AZ
85640

Bureau of Land Management
P.O. Box 16563
3707 North Seventh Street
Phoenix, Az 85011

Dear Sir,
Inclosed is the 1998 fee
for my mining claim, known
as, "BYRON'S BLUFF" AMC #
325817. Thank you

Byron Schelin

BYRON'S BLUFF
AMC # 325817

ENTERED IN COMPUTER

X 9/16/98
MJ 9/14/98

BYRON SCHELIN
PO Box 232
TUMACACORI, AZ 85640

RETURN RECEIPT
REQUESTED



U.S. POSTAGE
PAID
TUMACACORI, AZ
85640
SEP 03, '98
AMOUNT
\$2.45
00067307-01



Fold at line over top of envelope to
the right of the return address

CERTIFIED

P 449 095 926

MAIL

BUREAU OF LAND MANAGEMENT
ARIZONA STATE OFFICE
222 N. CENTRAL AVE
PHOENIX AZ 85004

ARIZONA
STATE OFFICE
BUREAU OF LAND MANAGEMENT

SEP 8 11 23 AM

RECEIVED
BUREAU OF
LAND MANAGEMENT



Is your RETURN ADDRESS completed on the reverse side?

SENDER:

- Complete items 1 and/or 2 for additional services.
- Complete items 3, 4a, and 4b.
- Print your name and address on the reverse of this form so that we can return this card to you.
- Attach this form to the front of the mailpiece, or on the back if space does not permit.
- Write "Return Receipt Requested" on the mailpiece below the article number.
- The Return Receipt will show to whom the article was delivered and the date delivered.

I also wish to receive the following services (for an extra fee):

- ☐ Addressee's Address
- ☐ Restricted Delivery

Consult postmaster for fee.

3. Article Addressed to:

BLM
AZ STATE OFFICE
PO Box 16563
Phoenix AZ 85011

4a. Article Number

P 449 095 920

4b. Service Type

- ☐ Registered ☒ Certified
☐ Express Mail ☐ Insured
☐ Return Receipt for Merchandise ☐ COD

7. Date of Delivery

5. Received By: (Print Name)

6. Signature: (Addressee or Agent)

X

8. Addressee's Address (Only if requested and fee is paid)

Thank you for using Return Receipt Service.

PS Form 3811, December 1994

102595-97-B-0179

Domestic Return Receipt

8/24
8/29
8/6

RETURN RECEIPT
REQUESTED



U.S. POSTAGE
PAID
TUMACACORI, AZ
85640
AUG 17 1998
\$2.45
00067307-01



SEP 8 11 23 AM '98

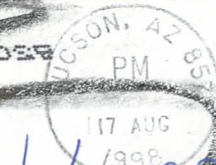

Fold at line over top of envelope to
the right of the return address

CERTIFIED

P 449 095 920

MAIL

Byron Schelin
P.O. Box 232
Tumacacori AZ
85640

UNITED STATES
ARTMENT OF THE INTERIOR
BUREAU OF LAND MANAGEMENT

RECEIPT AND ACCOUNTING ADVICE

NO. 2443470 04

TC/AZ

09/15/98

Subject: CLAIM MAINTENANCE FEE 1999

2 6 13

100.00

Applicant:

BYRON SCHELIN
BOX 232
TUMACAORI AZ 85640

MO 68281305884

Remitter:

Assignor:

LEASE MANAGEMENT DATA		<input type="checkbox"/> NEW	<input type="checkbox"/> UPDATE	<input type="checkbox"/> PAYMENT					
ORIGINAL SERIAL NO.	ASG.	TYPE	ST.	CTY.	FUND SYMBOL		ACRES/UNITS	RATE	
AMC 323817									
AMOUNT	ANV. DATE	EXP. DATE	BILL CYC.	S/C	DISTRICT	NEXT BILL	MISC. DATA	U of M	ACTUAL UNITS
ASSIGNMENT SERIAL NO.	ASG.	TYPE	ST.	CTY.	FUND SYMBOL		ACRES/UNITS	RATE	
AMOUNT	ANV. DATE	EXP. DATE	BILL CYC.	S/C	DISTRICT	NEXT BILL	MISC. DATA	U of M	ACTUAL UNITS
APPLY REMITTANCE					Remarks: <i>earn per Sharon M. YMC 9/15/98</i>				
ACTION	FUND SYMBOL		CTY.	AMOUNT					
FILING FEE									
RENTAL									
UNEARNED									
REFUND									
TOTAL									
AMOUNT DUE									
<input type="checkbox"/> Lease in Escrow? <input type="checkbox"/> KGS? <input type="checkbox"/> Auto Escalates? <input type="checkbox"/> Auto Renew?					FOR MMS USE ONLY BILLEE NUMBER OCS SECTION CODE FOREST REFUGE				

AMC

325817

RB

RECEIVED
BUREAU OF
LAND MANAGEMENT

AUG 19 10 18 AM '97

ARIZONA
STATE OFFICE
PHOENIX, ARIZONA

August 6, 1997

P.O. Box 232

Jumacacori AZ

85640

Bureau of Land Management

P.O. Box 16563

3707 North Seventh Street

Phoenix, Az 85011

Dear Sir,

Inclosed is the 1998 fee for
my mining claim, "Byron's Bluff"
A.M.C. # 325817. Thank you

Byron Schelton

BYRON'S BLUFF

AMC 325817

ENTERED IN COMPUTER

9-10-97

VERIFIED

OCT 18 1997

D
AMS

UNITED STATES
DEPARTMENT OF THE INTERIOR
BUREAU OF LAND MANAGEMENT

RECEIPT AND ACCOUNTING ADVICE

NO. 2372350 04

TC/AZ 08/19/97

Subject: CLAIM MAINTENANCE FEE 1998 2 43 13 100.00

Applicant: BYRON SCHELIM
BOX 232
TUMACACORI AZ 85640
Remitter: MO 67134567868

Assignor:

LEASE MANAGEMENT DATA										<input type="checkbox"/> NEW	<input type="checkbox"/> UPDATE	<input type="checkbox"/> PAYMENT
ORIGINAL SERIAL NO.		ASG.	TYPE	ST.	CTY.	FUND SYMBOL			ACRES/UNITS		RATE	
AMC 325817												
AMOUNT	ANV. DATE	EXP. DATE	BILL CYC.	S/C	DISTRICT	NEXT BILL	MISC. DATA	U of M	ACTUAL UNITS			
ASSIGNMENT SERIAL NO.		ASG.	TYPE	ST.	CTY.	FUND SYMBOL			ACRES/UNITS		RATE	
AMOUNT	ANV. DATE	EXP. DATE	BILL CYC.	S/C	DISTRICT	NEXT BILL	MISC. DATA	U of M	ACTUAL UNITS			
APPLY REMITTANCE						Remarks:						
ACTION	FUND SYMBOL		CTY.	AMOUNT								
FILING FEE												
RENTAL												
UNEARNED												
REFUND												
TOTAL												
AMOUNT DUE												
<input type="checkbox"/> Lease in Eserow? <input type="checkbox"/> KGS? <input type="checkbox"/> Auto Escalates? <input type="checkbox"/> Auto Renew?						FOR MMS USE ONLY						
Of Interest? Operating Rights? Operator Bond Filed?						BILLEE		FOREST REFUGE				
						NUMBER						
						OCS SECTION						
						CODE						

325817
August 5 1996
P.O. Box 232
Tumacacoria az.
85640

Bureau of Land Management
P.O. Box 16563
3707 North Seventh Street
Phoenix, az. 85011

Dear Sir,
Inclosed is the 1996 fee for
my mining claim, "BYRON'S BLUFF"
A.M.C. # 325817. Thank you

Byron Schelin

BYRON'S BLUFF
AMC 325817

ARIZONA
STATE OFFICE
PHOENIX, ARIZONA

RECEIVED
BUREAU OF
LAND MANAGEMENT
AUG 8 10 13 AM '96

ENTERED IN COMPUTER

ERS
AUG 30 1996

JB

1608

UNITED STATES
DEPARTMENT OF THE INTERIOR
BUREAU OF LAND MANAGEMENT

RECEIPT AND ACCOUNTING ADVICE

NO. **2228490** 04

TS/AZ 08/09/96

Subject: CLAIM MAINTENANCE FEE 1997 (1) 2 10 13 100.00

Applicant:

BYRON SCHELIN
P.O. BOX 232
TUMACACORI, AZ 85640

Remitter: POSTAL MONEY ORDER 558061
ADDRESS SAME

Assignor:

LEASE MANAGEMENT DATA										<input type="checkbox"/> NEW	<input type="checkbox"/> UPDATE	<input type="checkbox"/> PAYMENT
ORIGINAL SERIAL NO.	ASG.	TYPE	ST.	CTY.	FUND SYMBOL				ACRES/UNITS	RATE		
AMC325817												
AMOUNT	ANV. DATE	EXP. DATE	BILL CYC.	S/C	DISTRICT	NEXT BILL	MISC. DATA	U of M	ACTUAL UNITS			
ASSIGNMENT SERIAL NO.	ASG.	TYPE	ST.	CTY.	FUND SYMBOL				ACRES/UNITS	RATE		
AMOUNT	ANV. DATE	EXP. DATE	BILL CYC.	S/C	DISTRICT	NEXT BILL	MISC. DATA	U of M	ACTUAL UNITS			
APPLY REMITTANCE												
ACTION	FUND SYMBOL				CTY.	AMOUNT						
FILING FEE												
RENTAL												
UNEARNED												
REFUND												
TOTAL												
AMOUNT DUE												
Remarks: AMC 325817												
BY: ACK TS DATE: 8/9/96												
FOR MMS USE ONLY												
BILLEE					FOREST REFUGE							
NUMBER												
OCS SECTION												
CODE												

<input type="checkbox"/> Lease in Escrow?	Of Interest?
<input type="checkbox"/> KGS?	Operating Rights?
<input type="checkbox"/> Auto Escalates?	Operator
<input type="checkbox"/> Auto Renew?	Bond Filed?

UNITED STATES
DEPARTMENT OF THE INTERIOR
BUREAU OF LAND MANAGEMENT

RECEIPT AND ACCOUNTING ADVICE

NO. **2228490**

04

TS/AZ

08/09/96

Subject:

CLAIM MAINTENANCE FEE 1997 (1)

2 10 13

100.00

Applicant:

BYRON SCHELIN
P.O. BOX 232
TUMACACORI, AZ 85640

Remitter: POSTAL MONEY ORDER 558061
ADDRESS SAME

Assignor:

LEASE MANAGEMENT DATA										<input type="checkbox"/> NEW		<input type="checkbox"/> UPDATE		<input type="checkbox"/> PAYMENT											
ORIGINAL SERIAL NO.		ASG.	TYPE	ST.	CTY.	FUND SYMBOL				ACRES/UNITS		RATE													
AMC325817																									
AMOUNT	ANV. DATE	EXP. DATE	BILL CYC.	S/C	DISTRICT	NEXT BILL	MISC. DATA	U of M	ACTUAL UNITS																
ASSIGNMENT SERIAL NO.		ASG.	TYPE	ST.	CTY.	FUND SYMBOL				ACRES/UNITS		RATE													
AMOUNT	ANV. DATE	EXP. DATE	BILL CYC.	S/C	DISTRICT	NEXT BILL	MISC. DATA	U of M	ACTUAL UNITS																
APPLY REMITTANCE												Remarks:													
ACTION	FUND SYMBOL		CTY.	AMOUNT																					
FILING FEE																									
RENTAL																									
UNEARNED																									
REFUND																									
TOTAL																									
AMOUNT DUE																									
<div style="display: flex; justify-content: space-between;"> <div> <input type="checkbox"/> Lease in Escrow? <input type="checkbox"/> KGS? <input type="checkbox"/> Auto Escalates? <input type="checkbox"/> Auto Renew? </div> <div> Of Interest? Operating Rights? Operator Bond Filed? </div> </div>												FOR MMS USE ONLY <table border="1" style="width:100%; border-collapse: collapse;"> <tr> <td>BILLEE</td> <td colspan="2">FOREST REFUGE</td> </tr> <tr> <td>NUMBER</td> <td colspan="2"></td> </tr> <tr> <td>OCS SECTION</td> <td colspan="2"></td> </tr> <tr> <td>CODE</td> <td colspan="2"></td> </tr> </table>		BILLEE	FOREST REFUGE		NUMBER			OCS SECTION			CODE		
BILLEE	FOREST REFUGE																								
NUMBER																									
OCS SECTION																									
CODE																									

BY: *ARK*

DATE: 8/9/96

325 817

RECEIVED
BLM AZ STATE OFFICE

AUG 21 '95

9:00 A.M.
PHOENIX, ARIZONA

August 17 1995
P.O. Box 232
Tumacacori AZ
85640

Bureau of Land Management
P.O. Box 16563
3707 North Seventh Street
Phoenix, Az 85011

Dear Sir,

Inclosed is the 1996 fee for
my mining claim, "Byron's Bluff"
A.M.C. # 325817. Thank you

Byron Schelin

BYRON'S BLUFF
A.M.C. 325817

DS

SEP 01 1995

ENTERED IN COMPUTER

96 maintenance fee

UNITED STATES
DEPARTMENT OF THE INTERIOR
BUREAU OF LAND MANAGEMENT

04

RECEIPT AND ACCOUNTING ADVICE SM/AZ NO. 2147748

CLAIM MAINTENANCE FEE 1996 (1) 2 77 13 100.00

Subject:

Applicant: BYRON SCHELIN
P. O. BOX 232
TUMACACORI, AZ 85640

SAME - MO #62763770147

Remitter:

Assignor:

LEASE MANAGEMENT DATA										<input type="checkbox"/> NEW	<input type="checkbox"/> UPDATE	<input type="checkbox"/> PAYMENT
ORIGINAL SERIAL NO.		ASG.	TYPE	ST.	CTY.	FUND SYMBOL			ACRES/UNITS		RATE	
AMC 325817												
AMOUNT		ANV. DATE	EXP. DATE	BILL CYC.	S/C	DISTRICT	NEXT BILL	MISC. DATA	U of M	ACTUAL UNITS		
ASSIGNMENT SERIAL NO.		ASG.	TYPE	ST.	CTY.	FUND SYMBOL			ACRES/UNITS		RATE	
AMOUNT		ANV. DATE	EXP. DATE	BILL CYC.	S/C	DISTRICT	NEXT BILL	MISC. DATA	U of M	ACTUAL UNITS		
APPLY REMITTANCE												
ACTION	FUND SYMBOL					CTY.	AMOUNT					
FILING FEE												
RENTAL												
UNEARNED												
REFUND												
TOTAL												
AMOUNT DUE												
Remarks:							325 817					
BY:							DATE:					
<input type="checkbox"/> Lease in Escrow?							FOR MMS USE ONLY					
<input type="checkbox"/> KGS?							BILLEE		FOREST REFUGE			
<input type="checkbox"/> Auto Escalates?							NUMBER					
<input type="checkbox"/> Auto Renew?							OCS SECTION					
							CODE					
Of Interest?												
Operating Rights?												
Operator												
Bond Filed?												

SM/AZ NO. 2147748

100, 000

Remitter:

Assignor:

CASE FOLDER COPY

① 5pm 8/9/94

RECEIVED
B.L.M. AZ STATE OFFICE

AUG 9 '94

9:00 A.M.

**\$100.00 MAINTENANCE FEE PAYMENT FOR 1995 IN LIEU OF ASSESSMENT
DUE ON OR BEFORE AUGUST 31, 1994**

BUREAU OF LAND MANAGEMENT
ARIZONA STATE OFFICE
3707 N. 7TH STREET
PHOENIX, ARIZONA 85014 (OR)
P. O. BOX 16563, ZIP CODE 85011

A MC 325817	
SR	
COUNT: 1 \$ 100 ⁰⁰	
FOR OFFICIAL USE ONLY	

B L M SERIAL NUMBERS

NAMES OF CLAIMS/SITES

A MC	THRU A MC	
A MC	THRU A MC	
A MC	THRU A MC	

(OR) IF NOT CONSECUTIVE NUMBERS, LIST SEPARATELY BELOW:

B L M SERIAL NUMBERS

NAMES OF CLAIMS/SITES

A MC 325817 ✓	BYRON'S BLUFF ✓
A MC	
A MC	
A MC	
A MC	
A MC	
A MC	
A MC	
A MC	
A MC	
A MC	
A MC	
A MC	

CLAIMANT'S NAME: BYRON SCHELIN
ADDRESS: P.O. Box 232
CITY: TUMACACORI STATE: AZ
PHONE: () ZIP: 85640

TIME
STAMP

☐ CHECK HERE IF THIS IS A CHANGE OF ADDRESS.

FOR OFFICIAL USE ONLY		
ENTERED INTO COMPUTER: 8-19-94	SR	8-26-94 C. Stahl
DATE	INITIALS	VERIFIED

BYRON SCHEWY
P.O. BOX 232
TUMACACORI AZ
85640

USA
29



B.L.M.
ARIZONA STATE OFFICE
3707 N 7TH STREET
PHOENIX AZ
85014

RECEIVED
B.L.M. AZ STATE OFFICE

AUG 9 '94

9:00 A.M.
PHOENIX, ARIZONA



PA
77

325817

SR

August 17, 1993
P.O. Box 232
TUMACACORI AZ
85640

Bureau of Land Management
3707 North 7th St
Phoenix, Arizona
85011

Dear Sir;

I would like to pay my rent (1994)
on my mining claim known as
Byrons Bluff AMC # 325817. ✓

Thank you.

Byron Schelin

RECEIVED
B.L.M. AZ STATE OFFICE

AUG 17 11 24 AM '93

PHOENIX, ARIZONA

94 Rental
ENTERED IN COMPUTER
8/27/93 Seivoo

UNITED STATES
DEPARTMENT OF THE INTERIOR
BUREAU OF LAND MANAGEMENT

RECEIPT AND ACCOUNTING ADVICE

NO. 1900930 04

WG/AZ

08/17/93

Subject: CLAIM RENTAL FEE 1994 (1) 1 10 13 100.00

Applicant: BYRON SCHELIN
BOX 232
TUMACACORI AZ 85640
SAME CASH

Remitter:

Assignor:

LEASE MANAGEMENT DATA										<input type="checkbox"/> NEW	<input type="checkbox"/> UPDATE	<input type="checkbox"/> PAYMENT
ORIGINAL SERIAL NO.		ASG.	TYPE	ST.	CTY.	FUND SYMBOL			ACRES/UNITS		RATE	
AMC 325817												
AMOUNT	ANV. DATE	EXP. DATE	BILL CYC.	S/C	DISTRICT	NEXT BILL	MISC. DATA	U of M	ACTUAL UNITS			
ASSIGNMENT SERIAL NO.		ASG.	TYPE	ST.	CTY.	FUND SYMBOL			ACRES/UNITS		RATE	
AMOUNT	ANV. DATE	EXP. DATE	BILL CYC.	S/C	DISTRICT	NEXT BILL	MISC. DATA	U of M	ACTUAL UNITS			
APPLY REMITTANCE												
ACTION	FUND SYMBOL					CTY.	AMOUNT					
FILING FEE												
RENTAL												
UNEARNED												
REFUND												
TOTAL												
AMOUNT DUE												
Remarks:							BY: DATE:					
<input type="checkbox"/> Lease in Escrow? <input type="checkbox"/> KGS? <input type="checkbox"/> Auto Escalates? <input type="checkbox"/> Auto Renew?							FOR MMS USE ONLY					
Of Interest? Operating Rights? Operator Bond Filed?							BILLEE NUMBER		FOREST REFUGE			
							OCS SECTION CODE					

NOTICE!!

These documents have been scanned!

Do not place un-scanned documents beneath this notice!

Do not remove this notice from this file!

GPO Jacket No. 560-102
Print Order 61540
Rise Business Services, LLC
Job=AZ15 7/15/2019



Box Number= AZ15168



Claim Begin-End: AMC325817-AMC325817

5 Miscellaneous

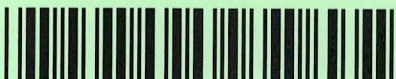

AZ15168-9

AMC332366-AMC325817

**NO
DOCUMENTS
FOUND**

NO DOCUMENTS FOUND
NO DOCUMENTS FOUND

NOTICE!!

These documents have been scanned!

Do not place un-scanned documents beneath this notice!

Do not remove this notice from this file!

GPO Jacket No. 560-102
Print Order 61540
Rise Business Services, LLC
Job=AZ15 7/15/2019



Box Number= AZ15168



Claim Begin-End: AMC325817-AMC325817

6 Location Notices-Amendments and Supporting Documents



AZ15168-9

AMC332366-AMC325817



INSTRUMENT # 930045
OFFICIAL RECORDS OF
SANTA CRUZ COUNTY
MARY LOU G. SAINZ
COUNTY RECORDER
REQUEST OF :
SCHELIN, BYRON
DATE: 01/05/93 TIME: 10.45
FEE: 8.00
DOCK 602 PAGE 530 PAGES: 2

DOCK 602 PAGE 530
INDEXED

NOTICE OF LOCATION

NOTICE IS HEREBY GIVEN That the BYRON'S BLUFF Mining
Claim was located by BYRON SCHELIN
on this 4TH day of JANUARY 1993, for mining purposes. Said claim
is 1500 feet in length along the vein or deposit of mineral-bearing rock in place and 300 feet in width on each side
of the center of said vein or deposit, from end to end of said claim. The general course of this claim is NORTH AND SOUTH
and is situated in the UNKNOWN Mining District
SANTA CRUZ County, Arizona, about TWO MILES
MAGNETIC SOUTH OF TUMACACORI PEAK
ON SECTION 2 TOWNSHIP 22S RANGE 12E
GILBERT RIVER MERIDIAN (GILA & SALT RIVER MER.)
(Write on above lines the distance and direction the claim is from some permanent and natural object, such as a
mountain, peak, stream, etc.)
This claim runs from the discovery monument, or stake on which the notice is posted, 600
feet in a NORTHERLY direction to the NORTHERLY center
end monument, or stake, and 900 feet in a SOUTHERLY direction from
the aforesaid location monument, or stake, to the SOUTHERLY center end monument
or stake, and is also marked by two corner monuments, or stakes, at each end of said claim, one on each side of and
300 feet from the center end monuments, or stakes, making the claim in the form of a parallelogram.

RECEIVED
S.L.M. AZ STATE OFFICE
JAN 15 1993
9:00 A.M.
PHOENIX, ARIZONA

BYRON SCHELIN
P.O. Box 232
TUMACACORI AZ 85640
Locator.

How to fill out a location notice:

How to monument a claim:

NOTICE OF LOCATION
Notice is hereby given that the COPPER KING
Mining Claim was located by JOHN DOE AND RICH-
ARD ROE on this the 11th day of June 1950, for
mining purposes. Said claim is 1500 feet in length along
this vein or deposit of mineral-bearing rock in place,
and 300 feet in width on each side of the center of said
vein or deposit from end to end of claim. The general
course of this claim is NORTH AND SOUTH and it is
situated in the WRIGHTSON mining district SANTA
CRUZ County, Arizona, about TWO MILES SOUTH-
EAST FROM ROCK PEAK. This claim runs from the
discovery monument or stake, upon which the notice is
posted 750 feet in a SOUTHERLY direction to the
SOUTHERLY center end monument, or stake, and
750 feet in a NORTHERLY direction from the afore-
said location monument, or stake, to the NORTHER-
LY center end monument, or stake, and is also marked
by two corner monuments, or stakes, at each end of said
claim, one on each side of and 300 feet from the center
end monuments, or stakes, making claim in the form of
a parallelogram.

JOHN DOE,
RICHARD ROE,
Locators.

X-----X

X-----X

X-----X

X-----X

Center	Discovery Monument	Center
end	upon which the location	end
monument	notice is placed	monument

Stone monuments must be three feet high. Stakes must
be four feet above ground and substantial, no thickness
is specified.

You can record as soon as you locate if you desire to,
and do your location work at any time within 90 days
from date of location.

AS PER 1981 U.S. DEP. INT.
GEOLOGICAL SURVEY
TOPO. MAP

THIS CLAIM
WAS LAID
OUT BY THE
METES AND
BOUND SURVEY
METHOD

THIS LODE
CLAIM LIES
ON THE SW $\frac{1}{4}$
SECTION 2
TOWNSHIP 22S
RANGE 12E

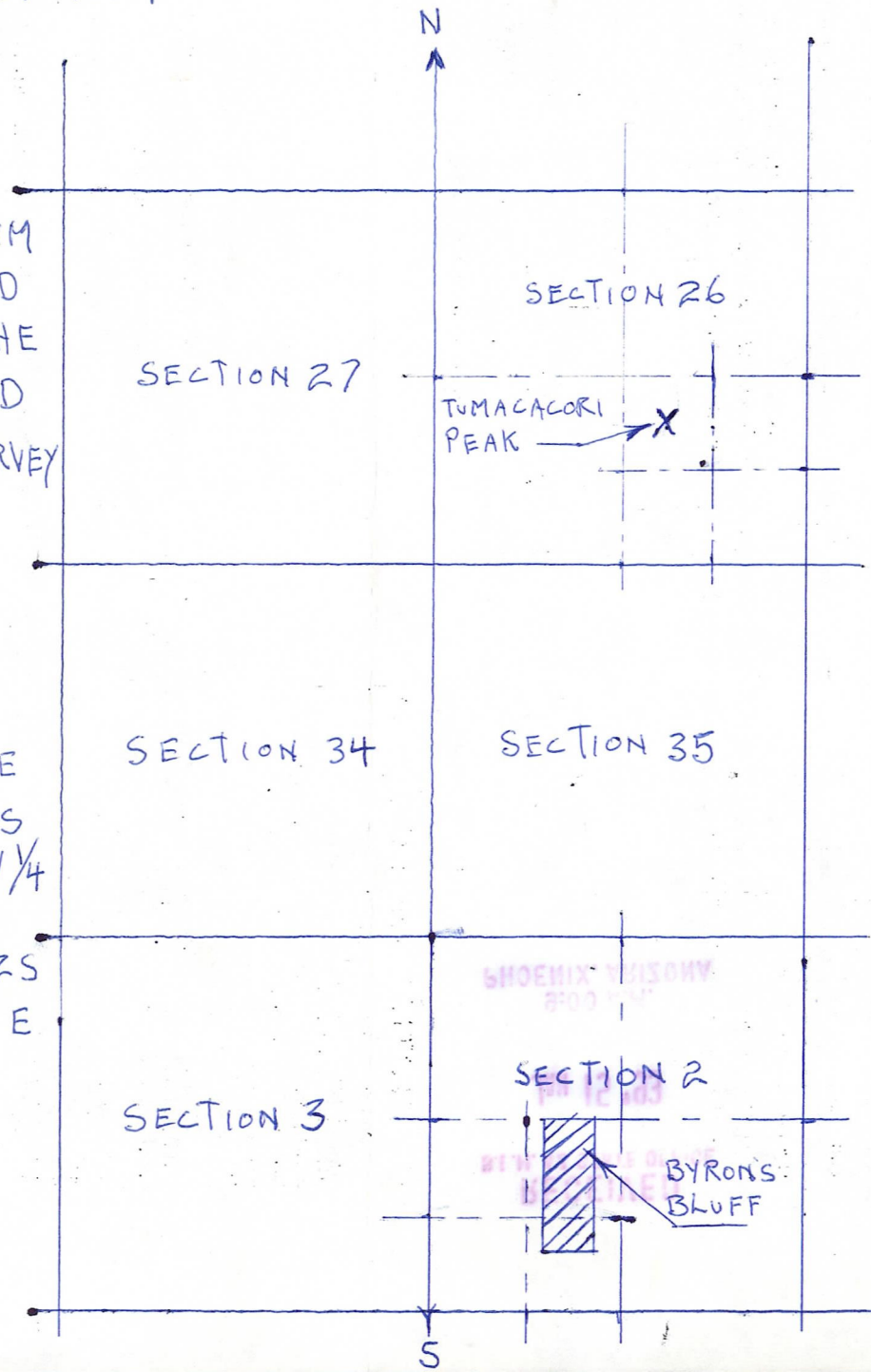

NOTICE OF LOCATION

OF THE

BYRON'S BLUFF

MINING CLAIM

LODE TYPE

STATE OF ARIZONA

SANTA CRUZ County, } ss.

I, *Byron Schelin*

hereby certify that I am a locator of the within named claim and that the location work was performed thereon within 90 days from the date of location, to the full amount and in the manner required by law.

WITNESS My hand and seal this

4TH day of JANUARY 1993
Carmelita Schelin
My Commission Expires Oct 31, 1994 (86)

This claim is a re-location of an abandoned mining claim known as the

SPECTERS TOMB

BLM # 292926

Mining Claim. (When you re-locate an old claim do not fail to write the name of the old claim on the above blank line.)

BOX 602 PAGE 531

NEWWORKSSEBMONATEENNNMGEEDRV4.Y4.1

*** U.S. DEPARTMENT OF THE INTERIOR *** BUREAU OF LAND MANAGEMENT *** ORCA *** GEOGRAPHIC CROSS REFERENCE *** 01/19/93 ***

GEOGRAPHIC STATE: ARIZONA MERIDIAN: 14 TOWNSHIP: 22-0S RANGE: 12-0E

SEC	SUBDIVISION	MTR X-REFERENCE	NUMBER/TYPE/DISPOSITION/ACRES	PROPRIETOR/INTEREST/RELATIONSHIP
13	W2E2,W2		CASE: AZA 015794	SARVIS ROBERT W 100.00000% LESSEE
13	LOT 1-4		TYPE: 311111 O&G LSE NONCOMP PUB	
23	ALL		DISP: CLOSED 10/01/86	
24	W2E2,W2		ACRS: 05107.240	
24	LOT 1-4			
25	W2E2,W2			
25	LOT 1-4			
26	ALL			
34	ALL			
35	ALL			
36	ALL			
1	SWNE,S2NW,SW,W2SE		CASE: AZA 016095	STATES EXPL INC 100.00000% LESSEE
1	LOT 1-7		TYPE: 311111 O&G LSE NONCOMP PUB	
3	S2N2,S2		DISP: CLOSED 10/01/86	
3	LOT 1-4		ACRS: 09137.480	
5	S2N2,S2			

7 E2,E2W2
7 LOT 1-4
9 ALL
11 ALL
15 ALL
17 ALL
19 E2,E2W2
19 LOT 1-7
21 ALL
27 ALL
29 ALL
31 E2,E2W2
31 LOT 1-4
33 ALL

12 W2E2,W2
12 LOT 1-4
14 ALL

CASE: AZA 016100 STATES EXPL INC 100.00000% LESSEE
TYPE: 311111 O&G LSE NONCOMP PUB
DISP: CLOSED 10/01/86
ACRS: 01278.040

2 S2N2,S2
2 LOT 1-4
4 S2N2,S2
4 LOT 1-4
6 S2NE,SE,SW,SE
6 LOT 1-7
8 ALL
10 ALL
16 ALL
18 E2,E2W2
18 LOT 1-4

CASE: AZA 016141 SRBEXCO INC 50.00000% LESSEE
TYPE: 311111 O&G LSE NONCOMP PUB VERNON ROBERT G ETAL 50.00000% LESSEE
DISP: CLOSED 10/01/86
ACRS: 07799.200

CASE TYPE: ALL DISPO: ALL

14 22-0S 12-0E

*** U.S. DEPARTMENT OF THE INTERIOR *** BUREAU OF LAND MANAGEMENT *** ORCA *** GEOGRAPHIC CROSS REFERENCE *** 01/19/93 ***

GEOGRAPHIC STATE: ARIZONA MERIDIAN: 14 TOWNSHIP: 22-0S RANGE: 12-0E

SEC	SUBDIVISION	MTR X-REFERENCE	NUMBER/TYPE/DISPOSITION/ACRES	PROPRIETOR/INTEREST/RELATIONSHIP
20	ALL			
22	ALL			
28	ALL			
30	E2,E2W2			
30	LOT 1-4			
32	ALL			

CASE TYPE: ALL DISPO: ALL

14 22-0S 12-0E